

Perry County Cemeteries

Townships 5-1 5-2

Volume Two

March 1993

Perry County Historical Society

P.O. Box 1013

Du Quoin, IL 62832

Donated to the Pinckneyville Library by the
Perry County Historical Society. August 1994

108 W. Jackson
Pinckneyville, IL 62274
357-2225

P. O. Box 1013
Du Quoin, IL 62832

PUBLIC LIBRARY
PINCKNEYVILLE, ILLINOIS

Perry County Cemeteries

Townships 5-1 5-2

Volume Two

March 1993

Perry County Historical Society

P.O. Box 1013

Du Quoin, IL 62832

PUBLIC LIBRARY
PINCINNATI, OHIO

Perry County Cemeteries

Townships 5-1 & 2

Volume Two

March 1993

Perry County Historical Society

P.O. Box 1013

St. Louis, MO 63103

Perry County Cemeteries

Townships 5-1 5-2

Volume Two

March 1993

Perry County Historical Society

P.O. Box 1013

Du Quoin, IL 62832

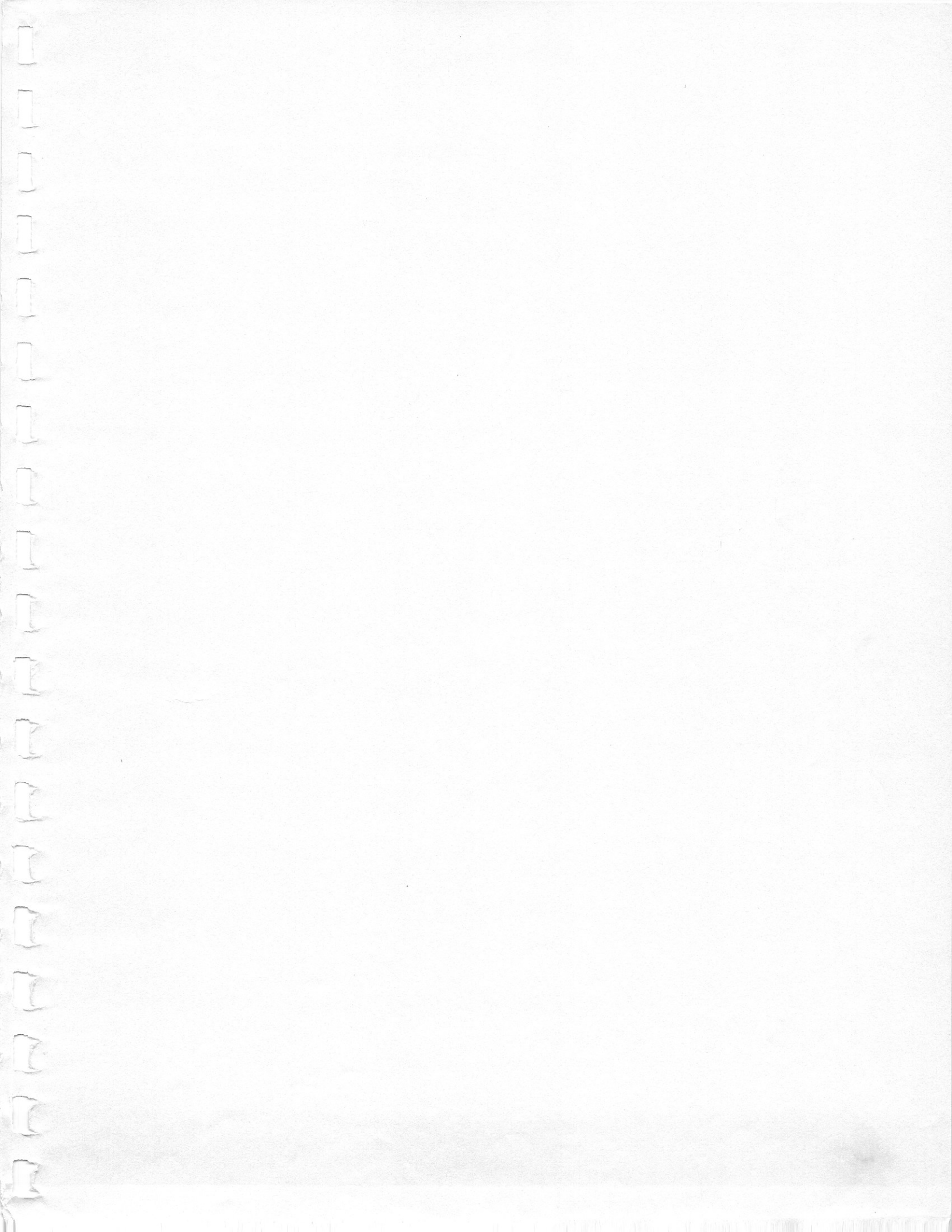

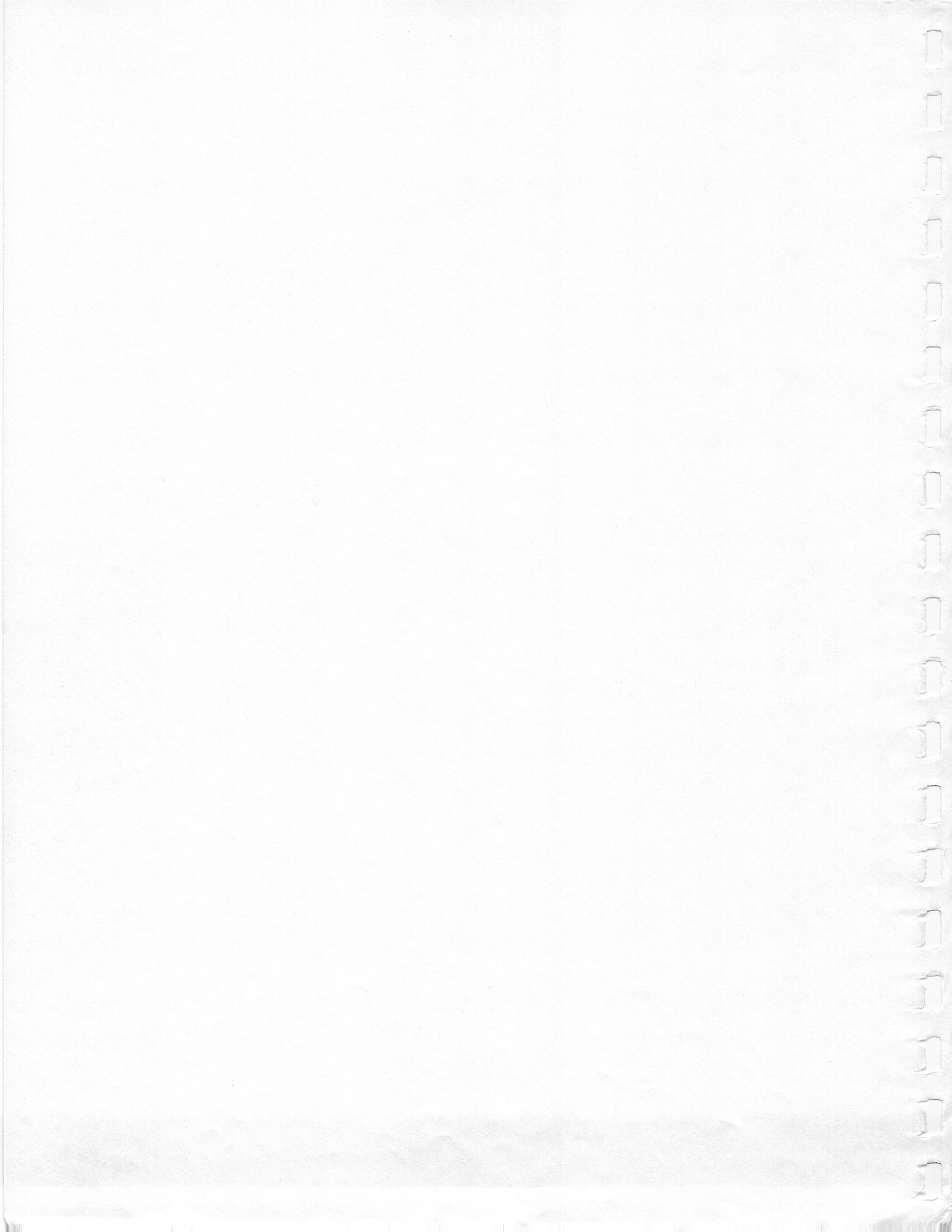

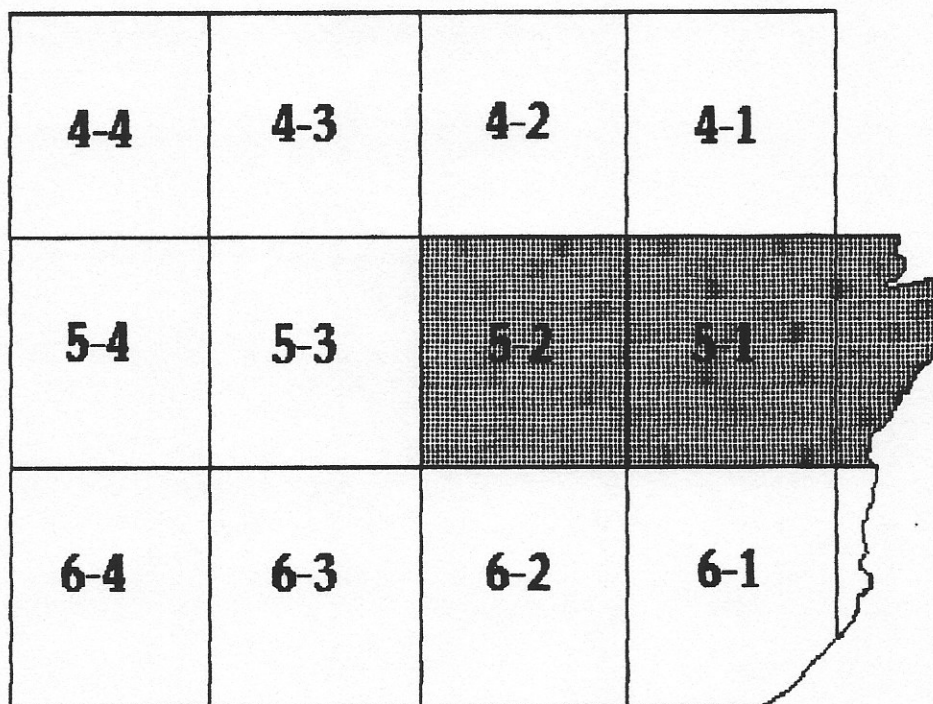

The cemeteries listed in this book are in the shaded areas on the above map.

This is the second in a series of cemetery listings published by the Perry County Historical Society. Two more listings, volumes 3 and 4 are soon to be published. The four volumes of cemetery listings published by the Perry County Historical will include all cemeteries in Perry County except for the following. Old Du Quoin, Sacred Heart, McElvain, Du Quoin I.O.O.F., and Sunset Memorial Park.

Contents

Township 5-1	page 1
Township 5-2	page 33
Index of names	page 62

4-1	4-2	4-3	4-4
[Redacted]		5-3	5-4
6-1	6-2	6-3	6-4

The cemeteries listed in this book are in the shaded areas on the above map.

This is the second in a series of cemetery listings published by the Perry County Historical Society. Two more listings, volumes 3 and 4 are soon to be published. The four volumes of cemetery listings published by the Perry County Historical will include all cemeteries in Perry County except for the following: Old Du Quoin, Sacred Heart, McElvaine, Du Quoin L.O.O.F., and Sunset Memorial Park.

Contents

page 1	Township 5-1
page 22	Township 5-2
page 33	Index of names

Township 5-1

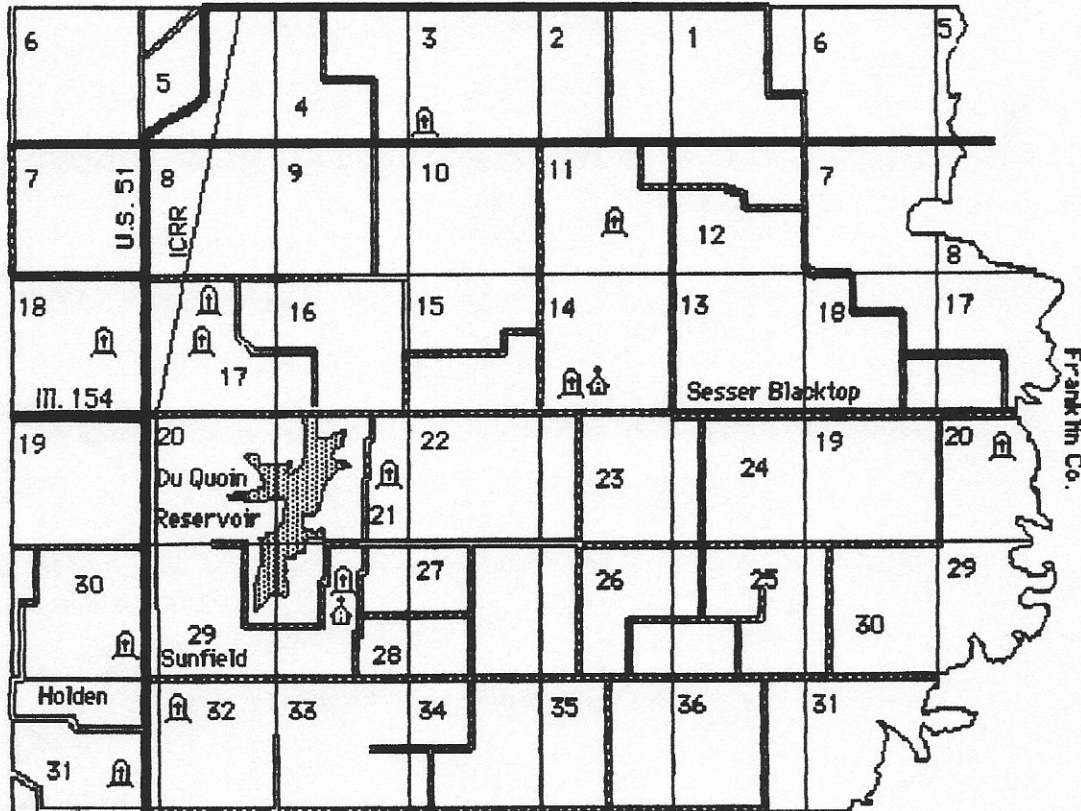

1. Section 3, Williams Cemetery; Sometimes called the Stoker Cemetery.
2. Section 11, Youngblood Cemetery; About one and three fourths miles north and east of Paradise Prairie Church.
3. Section 14, Paradise Cemetery; On the Sesser Blacktop portion of highway 154 at The Paradise Prairie Church.
4. Section 17, Lee Cemetery
5. Section 17, Hawkins Cemetery; North and east of the Lee Cemetery.
6. Section 18, Benson/Heape Cemetery;
7. Section 20 east, One grave near the old Galloway Bridge. [No list]

Township 5-1

8. Section 21, Unknown; One grave in a field. [No list]

9. Section 28 Primitive Baptist Cemetery; East of the Du Quoin Reservoir. The Privity Baptist Church building is still standing.

10. Section 29, Morgan Family Cemetery; South and east of the grain elevator along the railroad tracks by the Kimsey road.

11. Section 30, Sunset Memorial Park (Not listed in this book)

12. Section 31, House Cemetery; The Old House Cemetery shouldn't be confused with the House Cemetery in Township 6-2.

13. Section 34, Pyle Cemetery? There is thought to be a cemetery of this name on the Gypsy Hill Farm.

Williams Cemetery

Last name	First name	born	died	note
Crane	Scott	"Oct 20, 1879"	"Dec 22, 1941"	"
Crane	Anna Myrtle	Mar 9, 1875	"Apr 10, 1911"	"
Crane	Ransom N.	"Aug 20, 1835"	"Jul 12, 1901"	CW Co F 13 Ill Cav
Crane	Sarah R.	"Jul 9, 1845"	"Mar 12, 1908"	"
Hill	Lily May	1866	"Jan 22, 1885"	"
Hill	Mary E.	"Nov 12, 1857"	"May 3, 1875"	"
Hill	infant	"May 1, 1875"	"May 1, 1875"	child of M. E. Hill
Junkins	Jason R.	"Feb 1, 1885"	"Feb 1, 1885"	son of C. & R. Junkins
Lee	Grover	1885	1966	"
Lee	Bernice	1886	1938	"
Lee	Bessie	1902	1981	nee Provart
Lee	Howard R.	"Feb 5, 1899"	"Jul 23, 1969"	son of R. & A. Lee
Lee	Valerie V.	"Nov 21, 1895"	"Dec 29, 1970"	"
Lee	Ralph S.	"Feb 1, 1880"	"Apr 10, 1960"	"
Lee	Augusta M.	"Dec 19, 1879"	"Jan 25, 1958"	"
Lee	Raymond E.	"May 7, 1911"	"Mar 6, 1984"	son of R. & A. Lee
Lemmon	Cecil E	"Sep 27, 1897"	"Apr 12, 1972"	"
Lemmon	Daisy A.	"Aug 2, 1900"	"	dan of R. & A. Lee

- 8. Section 21, Unknown; One grave in a field. [No list]
- 9. Section 28 Primitive Baptist Cemetery; East of the Du Quoin Reservoir. The Primitive Baptist Church building is still standing.
- 10. Section 28, Morgan Family Cemetery; South and east of the grain elevator along the railroad tracks by the Kinsey road.
- 11. Section 30, Sunset Memorial Park (Not listed in this book)
- 12. Section 31, House Cemetery; The Old House Cemetery shouldn't be confused with the House Cemetery in Township 6-2.
- 13. Section 34, Pyle Cemetery; There is thought to be a cemetery of this name on the Gypsy Hill Farm.

Williams Cemetery

First name	Last name	Year	Year	Year	Year
John A.	Williams	1877	1877	1877	1877
John B.	Williams	1877	1877	1877	1877
John C.	Williams	1877	1877	1877	1877
John D.	Williams	1877	1877	1877	1877
John E.	Williams	1877	1877	1877	1877
John F.	Williams	1877	1877	1877	1877
John G.	Williams	1877	1877	1877	1877
John H.	Williams	1877	1877	1877	1877
John I.	Williams	1877	1877	1877	1877
John J.	Williams	1877	1877	1877	1877
John K.	Williams	1877	1877	1877	1877
John L.	Williams	1877	1877	1877	1877
John M.	Williams	1877	1877	1877	1877
John N.	Williams	1877	1877	1877	1877
John O.	Williams	1877	1877	1877	1877
John P.	Williams	1877	1877	1877	1877
John Q.	Williams	1877	1877	1877	1877
John R.	Williams	1877	1877	1877	1877
John S.	Williams	1877	1877	1877	1877
John T.	Williams	1877	1877	1877	1877
John U.	Williams	1877	1877	1877	1877
John V.	Williams	1877	1877	1877	1877
John W.	Williams	1877	1877	1877	1877
John X.	Williams	1877	1877	1877	1877
John Y.	Williams	1877	1877	1877	1877
John Z.	Williams	1877	1877	1877	1877

Williams Cemetery

Last name	First name	born	died	note
Lemmon	Loren C.	"Aug 8, 1919"	"Jan 10, 1988"	son of C. & D. Lemmon
Lemmon	Georgia K.	"Jan 27, 1919"	"	"
Lemmon	Dixie Lou	"Oct 26, 1941"	"Oct 26, 1941"	dau of L. & G. Lemmon
Preston	Samuel D.	"May 29, 1856"	"Sep 15, 1921"	"
Preston	Margaret A.	"Oct 23, 1854"	"Apr 3, 1917"	"
Schneider	Louise	1869	1878	dau of F. & M. Schneider
Stoker	Bert C.	"Feb 14, 1901"	"Dec 20, 1960"	son of E. & M. Stoker
Stoker	Nina	"Mar 24, 1903"	"	"
Stoker	Clarence	"Jul 8, 1899"	"Apr 12, 1918"	son of O. & L. Stoker
Stoker	Estella May	"May 20, 1902"	"Sep 10, 1902"	dau of O. & L. Stoker
Stoker	W. Ernest	"Jan 29, 1870"	"Jul 15, 1930"	"
Stoker	Mina B.	"Aug 5, 1872"	"Sep 14, 1918"	"
Stoker	Fred Otis	"Jan 10, 1898"	"Feb 4, 1922"	WI Co M 53 Inf
Turns	Evelynne	"Feb 14, 1921"	"Jul 16, 1968"	dau of R. & L. Williams
Williams	Christopher C.	"Apr 3, 1843"	"Nov 15, 1911"	CW Co D 13th Cav
Williams	Roza B. W.	"Jun 1, 1870"	"Aug 12, 1870"	dau of C. & C. Williams
Williams	Daniel L.	"Sep 13, 1822"	"Mar 11, 1897"	"
Williams	Alice E.	"Mar 25, 1829"	"Jun 27, 1903"	"
Williams	Elsie M.	"Sep 3, 1889"	"Mar 21, 1977"	"
Williams	Franklin L.	"Sep 3, 1889"	"Mar 21, 1977"	"
Williams	Alice Bayless	"May 17, 1855"	"Jul 4, 1933"	"
Williams	Claribel	"Oct 29, 1877"	"Oct 29, 1877"	dau of F. & A. Williams
Williams	Franklin L. Jr.	"Oct 12, 1889"	"Oct 12, 1889"	son of F. & A. Williams
Williams	Frederick	"Mar 28, 1808"	"Nov 19, 1890"	BH 3rd Reg 3rd Brig Ill Vol
Williams	Berey Orton	"Jan 16, 1815"	"Jan 24, 1886"	"
Williams	Frederick A.	"Nov 27, 1855"	"Nov 15, 1906"	"
Williams	Amelia A.	"Mar 30, 1859"	"Mar 22, 1917"	"
Williams	Frederick L.	"Mar 30, 1859"	"Mar 22, 1917"	"
Williams	Della Means	"Aug 16, 1873"	"Jul 24, 1905"	"
Williams	John F.	"May 6, 1914"	"Apr 30, 1970"	son of R. & L. Williams
Williams	N. Dale	"Sep 15, 1907"	"Feb 27, 1973"	son of R. & L. Williams
Williams	Zelma	"Aug 21, 1911"	"Jul 14, 1985"	"
Williams	Jane Ann	"Jan 11, 1946"	"Jan 11, 1946"	dau of D. & Z. Williams
Williams	Stephen E.	"Oct 19, 1948"	"Oct 19, 1948"	son of D. & Z. Williams
Williams	Roger R.	1878	"Jun 26, 1952"	"
Williams	Lenora	1878	"Nov 11, 1955"	"
Williams	Russell	"May 6, 1899"	"Jan 24, 1905"	"

Youngblood Cemetery

Last name	First name	born	died	note
Anderson	L. T.	"Aug 26,, 1858"	"Feb 27, 1899"	"
Anderson	Lula E.	"Oct 21, 1894"	"Aug 25, 1916"	"
Davison	Henry	"	"	"CW, Co I 6th Ill Cav"
Hawkins	Dulcy R.	"	"Nov 10, 1859 8y 11m 23d"	dau of M. C. & T. C.
Hawkins	infant	"	"	son of M. C. & L. C.
Hampleman	Infant	1900	1900	F. H. marker
Hampleman	Irene	1916	1921	F. H. Marker
Hampleman	Noah	1847	1919	F. H. marker
Hampleman	Louisa	1852	1889	F. H. marker
Hutson	G.	"Sep 1, 1828"	"Jan 6, 1892"	"
Hudson	Elizabeth	"	"Apr 12, 1883"	"wife of G."
Hudson	Mary	"	"Aug 6, 1844 32y 9m 4d"	wife of John
Hudson	William P.	1841	1901	"
Hudson	Estella E.	1877	1879	"
Hudson	Ann M.	1844	1899	wife of William
Junkins	Roy E.	"Jul 5, 1889"	"Jul 16, 1905"	son of W. T. & E. R.
Junkins	Severl	"	"	"
Junkins	Elizabeth	"Jun 19, 1839"	"Mar 18, 1907"	wife of W. L.
Loucks	Mary E.	1835	1908	"
Loucks	James F.	1828	1873	"
Loucks	Sarah J.	1835	1860	"
Loucks	Francis M.	"	"Sep 23, 1861 4y 4m 7d"	"
Loucks	Walter	1880	"	"
Loucks	Samuel	"Jan 24, 1835"	"Feb 1, 1869"	"
Loucks	Elsworth	"Nov 22, 1889"	"Sep 5, 1977"	"
Loucks	Berdie	"Dec 22, 1895"	"Jan 14, 1930"	"
Loucks	George W.	"	"	"CW,Co H 81 Ill Inf."
Murphy	G. W.	1855	"	"
Murphy	Sarah J.	1859	1913	wife of G. W.
Murphy	Goldie	1890	1905	"
Murphy	infant	"	1886	"
Murphy	Stellia	"	1881	"
Murphy	Olive	"	1884	"
Murphy	G. W.	"	1893	"
Martin	Eva A.	1867	1892	"
Persinger	Della May	"Mar 6, 1885"	"Jun 11, 1906"	dau of E. E.
West	Nellie	1894	1869	"
West	Marthe	"Jan 12, 1868"	"May 20, 1939"	[Anderson]
West	H. A.	1859	1953	"
West	Henry A.	"Dec 12, 1859"	"Mar 11, 1931"	"
Wilson	Daniel	"	"	"CW, Co I 6 Ill Cav"
Wilson	Martha J.	"	"Sep 10, 1855"	dau of J. R. & ___
Wilson	G. Pauline	"May 31, 1913"	"Aug 17, 1914"	Dau of W. A. & Jewell
Youngblood	Isaiah L.	"	"Aug 1, 1850 56y 4m 20d"	"
Youngblood	Electa	"	"Jan 7, 1842 40y 8m 22d"	wife of Isaiah

Paradise Prairie Cemetery

Last Name	First Name	born	died	note
Allen	Flora	"Apr 23, 1889"	"Jan 29, 1914"	"
Allen	Nelson	"Apr 28, 1851"	"May 29, 1938"	"
Allen	Jane	"Sep 22, 1850"	"Jan 5, 1927"	wife of Nelson
Allsup	Brantley E.	"Jul 26, 1909"	"Oct 30, 1985"	"W2, PFC U.S. Army"
Allsup	Viola	1934	"	"
Allsup	Mickey	1909	1985	"
Anderson	W. M.	"	"	"CW, Co F 13 Ill Cav"
Apel	Leah G.	"Aug 18, 1891"	"Sep 12, 1988"	[Turner]
Appel	Audrey B. W.	"Mar 16, 1892"	"Jul 19, 1980"	"
Appel	Fred C.	"Jun 19, 1892"	"Feb 14, 1964"	"
Asbury	Gary Wayne	1955	1975	"
Asbury	Lenora	"Aug 14, 1904"	"Jan 2, 1983"	"
Asbury	Ben H.	"Dec 1, 1891"	"Oct 25, 1944"	"W1, Pvt. Field Arty"
Asbury	Elza M.	"Oct 6, 1893"	"Apr 22, 1955"	"W1, Pvt. Co C 138 Engineers"
Asbury	Dora M.	"Feb 11, 1901"	"	"
Asbury	infant	1915	1915	"
Asbury	Mae	1885	1955	"
Asbury	John	1877	1963	"
Asbury	Mary C.	1867	1867	"
Asbury	George W.	1875	1900	"
Asbury	Garfield	1880	1933	"
Asbury	John W.	1844	1916	"
Asbury	Alice A.	1843	1888	"
Asbury	Margaret	1860	1908	"
Beleos	Elizabeth	"Mar 18, 1916"	"	"
Beleos	Harry M.	"Feb 5, 1916"	"May 25, 1970"	"
Benedict	Mamie	"Dec 29, 1908"	"	wife of Clyde
Benedict	Clyde S.	"Jul 18, 1902"	"Jul 1, 1972"	"married Jun 21, 1924"
Berg	Charley	"Aug 24, 1850"	"Sep 25, 1923"	"
Berg	Elsie	"Mar 4, 1912"	"Mar 4, 1914"	"
Berg	Edna	"Sep 7, 1910"	"Mar 22, 1914"	"
Berg	Maggie	"Jan 4, 1891"	"Feb 27, 1967"	"
Berg	Edd	"Nov 9, 1882"	"Nov 13, 1960"	"
Berg	Carolyn Joyce	"	"Jul 29, 1941"	"
Berg	Augusta C.	"May 13, 1850"	"	wife of Charley
Billows	Chester F.	"Feb 1, 1887"	"Jul 20, 1967"	"
Billows	Jane Pierce	"Mar 7, 1891"	"Mar 8, 1971"	"
Bishop	John W.	"Feb 8, 1904"	"Mar 28, 1904"	son of G. W. & Dora E.
Bishop	Dora E.	"Mar 14, 1882"	"Feb 28, 1904"	wife of Geo. W.
Black	Mary E.	1856	1915	"
Blakely	James E.	"Feb 7, 1899"	"Nov 30, 1977"	"
Blakely	Nellie M.	"Dec 30, 1900"	"Mar 25, 1967"	"
Blakely	Mildred V.	"Mar 5, 1909"	"Aug 2, 1978"	"
Blakely	E. Rolla	"Nov 23, 1907"	"Oct 3, 1974"	"
Blakely	Mervin D.	"	"Aug 29, 1941"	son of Mildred & E. Rolla
Blakely	William R.	"Dec 16, 1901"	"Nov 17, 1988"	"married Mar 3, 1934"
Blakely	Ida	"Dec 22, 1903"	"	wife of William R.
Blakely	Harry C.	"Apr 13, 1910"	"Dec 11, 1986"	"W2, U. S. Army Air Corps"
Blakely	Halene R.	1909	"	"

Paradise Prairie Cemetery

Last Name	First Name	born	died	note
Blakely	Sarah	1838	1915	"
Blakely	Isaac	1872	1949	"
Blakely	Elnora	1871	1950	"
Bolte	Fred K.	"	"	"CW, Sgt. Co A 15 Ill Cav"
Bossie	Bertha L.	"Jul 29, 1901"	"Feb 5, 1991"	"
Bossie	Walter	"Feb 18, 1897"	"Dec 24, 1965"	"
Braden	Otis E.	"Dec 25, 1924"	"Oct 4, 1991"	"W2, PFC, U.S Army; married Jun 17, 1978"
Braden	M. Marie	"Nov 6, 1922"	"	wife of Carl
Bradford	Alice	1870	1958	[Hampleman]
Bramley	Agnes	"Apr 16, 1887"	"Aug 24, 1963"	"
Bramley	Winnie	"Feb 25, 1886"	"May 16, 1959"	"
Bramley	Mitchell B.	"Mar 14, 1853"	"Apr 9, 1917"	"
Bramley	Eliza J.	"Aug 31, 1855"	"Dec 2, 1903"	"
Brayfield	Annie Bell	"Jan 15, 1874"	"May 16, 1912"	wife of Alfred
Britton	Margaret L.	1897	"	"
Britton	Harry B.	1895	1955	"
Brock	Robert E.	1905	1952	"
Brock	Sarah Ann	"Apr 3, 1837"	"Mar 4, 1891"	"
Brock	Mary J.	"Dec 15, 1872"	"Oct 24, 1949"	"
Brock	Robert B.	"May 23, 1870"	"Feb 3, 1950"	"
Brock	Rheuy	1908	"	"
Brock	Samuel P.	"	"Jan 1, 1870 48 y"	"CW, Co G 154 Ill Inf"
Brown	Joy Z.	"Feb 21, 1900"	"Dec 8, 1905"	"
Brown	infant	"Dec 22, 1901"	"Dec 29, 1901"	"
Brown	Lilly Hope	"Apr 12, 1906"	"Aug 16, 1907"	dau of D. H. & A. M.
Brown	David H.	1878	1951	"
Brown	Anna M.	1882	1966	"
Bunge	"Louisa, Matilda, Emma, Phillip, & George"	"	"	"
	"infant children of Elizabeth"	"	"	"
Bunge	Elizabeth	"	"Apr 15, 1881"	wife of A. Bunge
Elizabeth Bunge and children were originally buried at the Ross Cemetery				
Burbank	Emma Keller	"Sep 7, 1880"	"Jul 20, 1974"	"
Campbell	Annie L.	"Aug 27, 1913"	"	"
Campbell	Dempsey F.	"May 10, 1911"	"Sep 23, 1977"	"
Campbell	Lula M.	1893	1978	"
Campbell	S. Dyer	1892	1969	"
Carruthers	"	"	"	"
Carruthers	Larry W.	"Aug 28, 1952"	"Jun 11, 1973"	"VN, Pvt. U.S. Army"
Chambers	infant	1912	1912	dau of W. L. & A. J.
Cheek	Andrew B.	"	"Dec 21, 1866 26y 9m 29d"	"
Cherry	Andrew B.	"	"Dec 2, 1866 27y 3m 20d"	"
Clark	Lesley L.	"Oct 29, 1894"	"Nov 30, 1958"	"W1, PFC, 325 Field Artillery"
Clark	Priscilla M.	1896	1935	"
Clark	Richard G.	1888	1969	"
Collins	Fannie E.	"Aug 21, 1897"	"Sep 26, 1969"	wife of Eben E.
Collins	Eben E.	"Dec 30, 1894"	"Jul 21, 1964"	"
Collins	James	"	"Mar 17, 1901 47y 8m 14d"	"
Collins	Nellie A.	"	"	wife of James
Commean	Rhmer L.	"Feb 23, 1872"	"Nov 21, 1939"	"
Commean	Christena S.	"Jan 23, 1878"	"Mar 23, 1944"	"

Paradise Prairie Cemetery

Last Name	First Name	born	died	note
Commean	Harlie	"	"Jul 22, 1907"	son of Elmer & Christena
Commean	Alice	"Mar 13, 1899"	"Aug 2, 1900"	"
Commean	infant	"	Jul 1900	"
Commean	Ethel	"	"Feb 7, 1897 23y 4m 6d"	dau of Levi & M. C.
Commean	Levi	"	"Nov 16, 1888 46y 11m 6d"	"
Commean	Cora May	1867	1943	"
Commean	Alfred R.	1865	1957	"
Cook	Johnson	"	"Apr 7, 1887 40y 7m 14d"	"
Cook	Charles	1875	1955	"
Cook	Elsie	1879	1959	wife of Charles
Cook	Johnson	"Aug 17, 1846"	"Apr 1, 1887"	"
Cook	Delilah	"Apr 10, 1851"	"Feb 15, 1941"	wife of Johnson
Cook	Jane	1875	1913	"
Cook	W. M.	1873	1948	"
Cook	Pleas	1882	1961	"
Cook	Ora	1884	1976	"
Corrington	Forrest H.	"Feb 4, 1902"	"Jun 29, 1973"	"
Corrington	M. Roberta	"Jan 7, 1920"	"Jan 20, 1989"	"
Crabell	Charles L.	"Jan 15, 1885"	"Apr 11, 1958"	"
Crider	F. Kay	"Mar 19, 1943"	"Jul 23, 1988"	"
Daniels	Marjorie S.	"Oct 26, 1912"	"	" "Marge"
Daniels	Richard O.	"Jan 5, 1905"	"Feb 1, 1987"	" "Barney"
Darling	Otis Braden	"Dec 25, 1924"	"Oct 4, 1991"	"
Darling	Stella Miller	"Mar 4, 1912"	"	"
Dauberndick	G. Frank	1879	1900	"
Dauberndick	Maria L.	1835	1907	"
Dauberndick	Charlotte	"	"Nov 14, 1868 28y 27d"	"
Davis	Amanda E.	1845	1902	"
Davis	William R.	1854	1938	"
Davis	H. H.	"	"Sep 25, 1882 68y 11m 8d"	"
Davis	Nancy	"	"Oct 19, 1882 68y 11m 3d"	wife of H. H.
Davis	William	"Oct 31, 1874"	"Oct 12, 1898"	"
Dober	Rebecca	1915	"	"
Dober	Clarence	1908	"	"
Dunson	Thomas W.	"Jan 18, 1924"	"Aug 31, 1990"	"W2, K, VN, Sp 6, U.S. Army"
Dunson	Sherman R.	"Apr 14, 1919"	"Aug 15, 1943"	"W2, PFC CAC"
Dunson	Lois A.	1907	1991	"
Bakin	Nathan T.	1853	1924	"
Bakin	Delphia	1858	1946	"
Bakin	Myrtle	"Oct 10, 1909"	"	"
Bakin	Maggie	"Jan 10, 1886"	"	"
Bakin	Wm Irvin	"Oct 1, 1880"	"Oct 7, 1970"	"
Bakin	Malvina	"	"Mar 18, 1859"	"
Bakin	William	"	"Jan 28, 1860 31y 9m 2d"	"
Bakin	Demaris	"	"Apr 10, 1881 64y 3d"	"
Eater	Virginia	1913	1991	"
Eater	Noel Rice	1911	1991	"
Eaton	Oscar	"	"Dec 9, 1877 4y 11m 26d"	son of W. M. & A. D.
Eaton	Anna Hoge	"Sep 28, 1834"	"Jan 11, 1878"	"

Parishes Private Cemetery

Lot No.	Name	Age	Sex	Religion	Notes
1	John	1885	M	Catholic	
2	Mary	1885	F	Catholic	
3	John	1885	M	Catholic	
4	Mary	1885	F	Catholic	
5	John	1885	M	Catholic	
6	Mary	1885	F	Catholic	
7	John	1885	M	Catholic	
8	Mary	1885	F	Catholic	
9	John	1885	M	Catholic	
10	Mary	1885	F	Catholic	
11	John	1885	M	Catholic	
12	Mary	1885	F	Catholic	
13	John	1885	M	Catholic	
14	Mary	1885	F	Catholic	
15	John	1885	M	Catholic	
16	Mary	1885	F	Catholic	
17	John	1885	M	Catholic	
18	Mary	1885	F	Catholic	
19	John	1885	M	Catholic	
20	Mary	1885	F	Catholic	
21	John	1885	M	Catholic	
22	Mary	1885	F	Catholic	
23	John	1885	M	Catholic	
24	Mary	1885	F	Catholic	
25	John	1885	M	Catholic	
26	Mary	1885	F	Catholic	
27	John	1885	M	Catholic	
28	Mary	1885	F	Catholic	
29	John	1885	M	Catholic	
30	Mary	1885	F	Catholic	
31	John	1885	M	Catholic	
32	Mary	1885	F	Catholic	
33	John	1885	M	Catholic	
34	Mary	1885	F	Catholic	
35	John	1885	M	Catholic	
36	Mary	1885	F	Catholic	
37	John	1885	M	Catholic	
38	Mary	1885	F	Catholic	
39	John	1885	M	Catholic	
40	Mary	1885	F	Catholic	
41	John	1885	M	Catholic	
42	Mary	1885	F	Catholic	
43	John	1885	M	Catholic	
44	Mary	1885	F	Catholic	
45	John	1885	M	Catholic	
46	Mary	1885	F	Catholic	
47	John	1885	M	Catholic	
48	Mary	1885	F	Catholic	
49	John	1885	M	Catholic	
50	Mary	1885	F	Catholic	

Paradise Prairie Cemetery

Last Name	First Name	born	died	note
Eaton	Enid J.	"	"Mar 9, 1965"	"
Eaton	Roger W.	"	"Nov 13, 1964"	"
Eaton	Ruth	1909	1988	"
Eaton	J. Robert	1880	1953	"
Eaton	Howard	"Oct 6, 1849"	"Jan 3, 1906"	"
Eaton	Sue	1864	1938	"
Eaton	William D.	1852	1930	"
Eaton	Ester	"	"Nov 26, 1882 22y 4m"	wife of W. D.
Elder	Jesse T.	1957	1979	"
Elder	Jesse	"Apr 20, 1894"	"Jan 7, 1975"	"W1, Pvt. U.S. Army"
Elder	Willie	"May 8, 1903"	"	"
Epps	George	"	"Oct 5, 1882"	son of D. & A.
Ferguson	Earl R.	1902	1923	"
Ferguson	Stella P.	"Oct 31, 1879"	"Oct 14, 1963"	"
Ferguson	Ellis R.	"Jan 19, 1873"	"Jan 16, 1953"	"
Ford	William	"	"	"
Ford	Harry	"	"Aug 6, 1870"	"
Ford	Wiley W.	"	"Mar 3, 1878 2y 1m 12d"	"
Ford	John	"	"Feb 2, 1866 16y 10m"	"
Foutch	Leonard Dale	"	"	"
Foutch	Doye	1903	"	"
Foutch	Nettie	1864	1950	"
Foutch	James S.	1867	1953	"
Franklin	James	1855	1924	"
Franklin	Mary A.	1852	1927	wife of James
Galloway	Matilda C.	"Oct 15, 1841"	"Jan 11, 1879"	wife of A. J.
Galloway	J. G.	"	"	"CW, Cpl. Co. D 13, Ill Cav"
Galloway	Sarah C.	"	"Dec 12, 1874 3y 9m 26d"	dau of A. J. & M. C.
Garner	Martha	"	"Feb 14, 1872 37 y 4m 19d"	wife of Eld. W. H. Garner
Garner	Eliza	"	"Sep 21, 1856 1y 6m 2d"	"
Garner	Addie	"	"Aug 2, 1862 1y 5m 20d"	"
Gee	Henry M.	"Jun 8, 1854"	"Jan 6, 1879"	"
Gee	William	"Oct 16, 1810"	"May 11, 1890"	born Buren Co. KY; married Malinda Billingsley
Gee	Malinda	"Feb 24, 1816"	"Aug 10, 1894"	born Simpson Co. KY
Gilliam	Hosea	1860	1951	"
Gilliam	Harry	1875	1949	"
Gilliam	Chas	1878	1938	"
Gilliam	William H.	1847	1918	"
Gilliam	Sarah P.	1851	1923	wife of William H.
Gilliam	Alice	"	"Jan 28, 1914"	dau of A. & L. F.
Gilliam	Elizabeth	1886	1973	"
Gilliam	Albert	1878	1953	"
Gilliam	Minerva	1862	1947	"
Gilliam	Vira L.	"Jan 23, 1889"	"Apr 4, 1979"	"
Gladson	John C.	1914	"	"
Gladson	Dena M.	1913	1977	"
Gladson	Nell B.	1912	1943	"
Gladson	Treasa M.	"Feb 5, 1930"	"	"
Gladson	John E.	"Feb 15, 1950"	"Feb 24, 1974"	son of John & Dena

Paradise Prairie Cemetery

Last Name	First Name	born	died	note
Gladson	Ada C.	"Mar 30, 1874"	"Mar 18, 1899"	"
Gladson	Susan M.	"	"Feb 25, 1881 18y 25d"	wife of M. F.
Glasscock	Thomas G.	"Jul 23, 1947"	"Jul 4, 1967"	"VN, Sp. 4, HO BTRY 5BN 6 ARTY"
Goforth	Ray Tony	"Dec 15, 1900"	"Jun 19, 1970"	"W1, Pvt. COD 18 Inf."
Gould	Lester W.	"Mar 4, 1925"	"Apr 1, 1925"	"
Greenwood	Cora E.	1903	1986	"
Greenwood	Clarence A.	"Dec 1, 1893"	1973	"
Greer	Leah G.	"Sep 9, 1891"	"Jan 29, 1981"	"
Griffith	Sylvia	"Mar 15, 1892"	"Jan 3, 1989"	"
Griffith	Marvin T.	"May 7, 1890"	"Sep 4, 1928"	"
Gulley	R. B.	"	"May 9, 1865 17y 8m 9d"	"
Gunn	J. A.	"Sep 22, 1836"	"May 12, 1901"	"CW, CORPL Co A 31 Ill Inf"
Hall	Dora Lee	1934	1935	"
Hamilton	Bertha	1887	1974	"
Hamilton	Wm. Elmer	1887	1949	"
Hamilton	Lucinda M.	"Jan 28, 1874"	"Jun 18, 1967"	"
Hamilton	Helen	"Jan 30, 1919"	"Mar 23, 1986"	"
Hamilton	Jack	"Aug 8, 1931"	"Feb 2, 1952"	veteran: Pvt. 3670 BSC MIL TWG Group
Hamilton	R. Earl	"Jan 1, 1892"	"May 15, 1976"	"
Hamilton	Minnie E.	"Dec 8, 1893"	"Sep 13, 1980"	"
Hampleman	Clifford	1909	1992	"
Hampleman	Martha	"Jul 27, 1935"	"Jun 17, 1980"	"
Hampleman	Kenneth	"Mar 20, 1933"	"	"
Hampleman	Esther E.	1914	"	"
Hampleman	Hallie E.	1912	1963	"
Hampleman	Betty Jane	1934	1935	"
Hampleman	Irl E.	"Oct 12, 1892"	"Jun 7, 1981"	"
Hampleman	Rachel Elizabeth	1867	1947	"
Hampleman	Isaac Henry	1869	1933	"
Hampleman	Marley G.	1879	1969	"
Hampleman	Herschel A.	"Jan 10, 1887"	"Sep 18, 1970"	"
Hampleman	Margaret L.	"Sep 16, 1886"	"May 29, 1966"	"
Hampleman	Michael Alan	"Aug 31, 1958"	"Jul 10, 1974"	"
Hampleman	Glenn W.	1900	1978	Clergy
Hampleman	Hazel Cook	1903	19__	"
Hampleman	Elanor L.	"May 20, 1912"	"Oct 18, 1976"	"
Hampleman	Russell H.	"Oct 14, 1907"	"	"
Hampleman	Rosetta M.	1889	"	"
Hampleman	Henry C.	1883	1950	"
Hampleman	Virgel Lee	"Nov 12, 1911"	"Nov 1, 1923"	"
Hampleman	Idra B.	1880	1954	"
Hampleman	Arthur A.	1874	1952	"
Hampleman	Gladys	1920	"	"
Hampleman	Dean A.	1914	1976	"
Hampleman	Deliah M.	"	"Feb 11, 1881 31y 8m 1d"	wife of R. A.
Hampleman	Violet	"	"Mar 8, 1871 10m 11d"	dau of H. A. & Deliah
Hampleman	H. F.	1814	1876	"
Hampleman	N. M. A.	1822	1911	"
Hampleman	Delpha E.	1866	1868	"

Paradise Prairie Cemetery

Last Name	First Name	born	died	note
Hampleman	Minerva	1862	1863	"
Hampleman	George M. D.	1844	1922	"
Hampleman	Minerva L.	1850	1938	wife of George
Hampleman	Ellen	"	"Dec 3, 1885 28y"	"
Hampleman	Richard A.	"May 3, 1846"	"Dec 9, 1940"	"
Hampleman	Dora	"May 6, 1865"	"Jul 22, 1940"	[Keeth]
Hampleman	Augusta	1876	1911	"
Hampleman	Winnie	1872	1906	"
Hampleman	Poster	1891	1891	"
Hankla	Mark Laurence	"Sep 24, 1964"	"Nov 3, 1964"	"
Happy	Emeline	"Jun 20, 1890 69y 5m 9d"	"	wife of B.
Harkrider	Claire E.	"Jun 6, 1919"	"Aug 28, 1989"	"
Harris	Albert E.	"Apr 3, 1917"	"Aug 27, 1967"	"married Dec 30, 1937"
Harris	G. W.	"Apr 12, 1836"	"Nov 21, 1914"	"
Harris	Katherine	"Feb 7, 1917"	"	wife of Albert
Harrison	Charles L.	"	"Mar 18, 1850 1m 24d"	"
Harrison	Sarah E.	1819	1875	"
Harrison	Edward L.	1933	1952	"
Harrison	Augusta	1891	1978	"
Harrison	Otto	1888	1969	"
Harriss	Fred Carroll	"Jul 22, 1882"	"Nov 15, 1895"	son of J. C. & E. A.
Harriss	Herschel S.	"	"Mar 13, 188_ 6y 8m 2d"	"
Harriss	Myrtle L.	"	"_ 12, 1877"	"
Harriss	infant	"	"	"
Harriss	Alice	"Jun 13, 1864"	"Dec 23, 1941"	"
Harriss	Carl	"Aug 30, 1866"	"Nov 4, 1933"	"
Harriss	Lafayette	"Mar 5, 1834"	"Jun 13, 1880"	"
Harriss	Sarah	"Oct 18, 1835"	"May 7, 1871"	wife of Lafayette
Harriss	Sarah Elizabeth	"Sep 1, 1861"	"Dec 23, 1877"	dau of Lafayette & Elizabeth
Heape	Vallie E.	"Aug 17, 1888"	"Dec 4, 1944"	"
Heape	Mary	1894	1962	"
Heape	Herbert	1896	1951	"
Heape	Roleigh	1882	1956	"
Heape	Erna	1887	1961	"
Heape	Fern	1904	1978	"
Heape	Albert T.	1893	1979	"
Heape	Beatrice H.	"Sep 28, 1891"	"Oct 8, 1968"	"
Heape	Lula	"Apr 2, 1916"	"	"
Heape	Ivan	"May 16, 1915"	"Mar 3, 1978"	"
Heape	Guy	"Dec 12, 1903"	"	"
Heape	Bertie B.	"Feb 8, 1901"	"May 9, 1991"	"
Heape	Robert	1857	1917	"
Heape	Josephine	1860	1937	"
Heape	Leolan	"Oct 9, 1893"	"Oct 30, 1961"	"
Heuser	Margaret	"Jan 29, 1860"	"Jul 10, 1950"	"
Heuser	John C.	"Apr 20, 1859"	"Aug 24, 1917"	"
Hiller	Henry Houston	"Mar 7, 1896"	"Jul 23, 1960"	"W1, COX U. S. Navy"
Hiller	Blanche King	"Aug 30, 1896"	"Apr 30, 1962"	"
Hitt	Pearle P.	1893	1972	"

Paradise Prairie Cemetery

Gravestone	Year	Year	Year	Year
...	1892	1892	1892	1892
...	1893	1893	1893	1893
...	1894	1894	1894	1894
...	1895	1895	1895	1895
...	1896	1896	1896	1896
...	1897	1897	1897	1897
...	1898	1898	1898	1898
...	1899	1899	1899	1899
...	1900	1900	1900	1900
...	1901	1901	1901	1901
...	1902	1902	1902	1902
...	1903	1903	1903	1903
...	1904	1904	1904	1904
...	1905	1905	1905	1905
...	1906	1906	1906	1906
...	1907	1907	1907	1907
...	1908	1908	1908	1908
...	1909	1909	1909	1909
...	1910	1910	1910	1910
...	1911	1911	1911	1911
...	1912	1912	1912	1912
...	1913	1913	1913	1913
...	1914	1914	1914	1914
...	1915	1915	1915	1915
...	1916	1916	1916	1916
...	1917	1917	1917	1917
...	1918	1918	1918	1918
...	1919	1919	1919	1919
...	1920	1920	1920	1920
...	1921	1921	1921	1921
...	1922	1922	1922	1922
...	1923	1923	1923	1923
...	1924	1924	1924	1924
...	1925	1925	1925	1925
...	1926	1926	1926	1926
...	1927	1927	1927	1927
...	1928	1928	1928	1928
...	1929	1929	1929	1929
...	1930	1930	1930	1930
...	1931	1931	1931	1931
...	1932	1932	1932	1932
...	1933	1933	1933	1933
...	1934	1934	1934	1934
...	1935	1935	1935	1935
...	1936	1936	1936	1936
...	1937	1937	1937	1937
...	1938	1938	1938	1938
...	1939	1939	1939	1939
...	1940	1940	1940	1940
...	1941	1941	1941	1941
...	1942	1942	1942	1942
...	1943	1943	1943	1943
...	1944	1944	1944	1944
...	1945	1945	1945	1945
...	1946	1946	1946	1946
...	1947	1947	1947	1947
...	1948	1948	1948	1948
...	1949	1949	1949	1949
...	1950	1950	1950	1950
...	1951	1951	1951	1951
...	1952	1952	1952	1952
...	1953	1953	1953	1953
...	1954	1954	1954	1954
...	1955	1955	1955	1955
...	1956	1956	1956	1956
...	1957	1957	1957	1957
...	1958	1958	1958	1958
...	1959	1959	1959	1959
...	1960	1960	1960	1960
...	1961	1961	1961	1961
...	1962	1962	1962	1962
...	1963	1963	1963	1963
...	1964	1964	1964	1964
...	1965	1965	1965	1965
...	1966	1966	1966	1966
...	1967	1967	1967	1967
...	1968	1968	1968	1968
...	1969	1969	1969	1969
...	1970	1970	1970	1970
...	1971	1971	1971	1971
...	1972	1972	1972	1972
...	1973	1973	1973	1973
...	1974	1974	1974	1974
...	1975	1975	1975	1975
...	1976	1976	1976	1976
...	1977	1977	1977	1977
...	1978	1978	1978	1978
...	1979	1979	1979	1979
...	1980	1980	1980	1980
...	1981	1981	1981	1981
...	1982	1982	1982	1982
...	1983	1983	1983	1983
...	1984	1984	1984	1984
...	1985	1985	1985	1985
...	1986	1986	1986	1986
...	1987	1987	1987	1987
...	1988	1988	1988	1988
...	1989	1989	1989	1989
...	1990	1990	1990	1990
...	1991	1991	1991	1991
...	1992	1992	1992	1992
...	1993	1993	1993	1993
...	1994	1994	1994	1994
...	1995	1995	1995	1995
...	1996	1996	1996	1996
...	1997	1997	1997	1997
...	1998	1998	1998	1998
...	1999	1999	1999	1999
...	2000	2000	2000	2000

Paradise Prairie Cemetery

Last Name	First Name	born	died	note
Hitt	Claude	1894	1940	"
Holmes	John E.	1876	1965	"
Holmes	Mamie F.	1880	1952	"
House	Herbert H.	"Jul 27, 1883"	"Dec 23, 1973"	"
House	Grace W.	"Apr 7, 1888"	"May 17, 1973"	"
House	Harley R.	1905	1909	"
House	Ida E.	1874	1965	"
House	Robert	1877	1930	"
House	Mary E.	1880	1910	"
House	Herbert W.	"Aug 12, 1915"	"Apr 25, 1960"	"W2, BKR 2, USNR"
Howells	J. Maurice	"Jan 27, 1895"	"Dec 5, 1962"	"W1, Pvt. U. S. Army"
Howells	Irene C.	"Apr 4, 1903"	"Nov 22, 1981"	"
Howerton	Gertrude	1886	1963	"
Hudson	Sarah	"	"Dec __, 1870"	wife of John S.
Hudson	John S.	"Apr 25, 1802"	"Jan 24, 1877"	"
Ianbnit	Edward	"Nov 8, 1910"	"Apr 25, 1990"	"
Inabnit	Alta May	"Mar 12, 1879"	"Jan 25, 1967"	"
Inabnit	William L.	"Aug 2, 1875"	"Aug 31, 1957"	"
Inabnit	Lillian Ella	"Aug 10, 1934"	"Aug 10, 1934"	"
Inabnit	William Ellis	"Aug 10, 1934"	"Mar 3, 1962"	"
Inabnit	Cecil	"Dec 23, 1904"	"Nov 22, 1967"	"
Inabnit	Daisy	"Mar 3, 1906"	"Mar 5, 1989"	"
Johnson	Rufus E.	"	"Aug 2, 1866 27y 3m 20d"	"
Jones	Jana Sue	"	"Feb 13, 1985"	dau of Robbie & Donna
Jones	W. Noble	1911	1920	"
Jones	Zona	1886	1961	"
Jones	Earl	1888	1967	"
Jones	Iverson	1849	1918	"
Jones	Margaret	1849	1919	"
Jones	Harlie M.	"Jun 16, 1883"	"Sep 5, 1885"	son of L. B. & D.
Jones	Sarah	"	"	wife of Mes. A.
Junkins	Elizabeth	"	"Jul 23, 1870 25y 4m 6d"	wife of W. L.
Junkins	Ruben F.	"	"	son of J. A. & S.
Kearby	William W.	"Jun 1, 1911"	"Jun 13, 1975"	"
Kearby	Isabel Mary	"Jul 5, 1911"	"Aug 14, 1984"	wife of William W.
Keeling	Logan	"Dec 4, 1861"	"Dec 1, 1952"	"
Keeling	Elizabeth	"Jul 31, 1864"	"Nov 13, 1941"	"
Keeling	Velma Augusta	"Aug 1, 1895"	"Oct 17, 1898"	"
Keeling	Edley G.	"Mar 5, 1883"	"Apr 28, 1978"	"
Keeling	Cora May	"May 4, 1884"	"Oct 4, 1981"	"
Keeling	Opal Fay	1904	1912	dau of Edley & May
Keeling	Blisha G.	1837	1934	"CW, Corp. Co A 81 Ill Inf"
Keeling	Elizabeth	"	"Jun 7, 1895 53y 11m 10d"	wife of Blisha
Keeling	Deborah H.	"	"Apr 28, 1866 76yrs"	"
Keeling	infant	"	"	parents L. G. & B. L.
Keeling	infant	"	"	parents L. G. & B. L.
Keeling	infant	"	"	parents L. G. & B. L.
Keeth	Charles W.	"Oct 3, 1862"	"Feb 1, 1890"	"
Keeth	Iva C.	"Aug 11, 1888"	"May 17, 1968"	dau of Charles W.

Paradise Prairie Cemetery

Last Name	First Name	born	died	note
Keith	Willis G.	"Dec 1, 1869"	"Nov 26, 1940"	"
Keith	Lulu	"Jan 1, 1912"	"Jan 1, 1912"	"
Keith	baby	"Jan 26, 1901"	"Jul 9, 1901"	"
Keith	Dorothy M.	"Apr 12, 1924"	"Apr 24, 1926"	"
Keith	Beluah M.	"Sep 10, 1906"	"Jul 15, 1978"	wife of Tyler
Keith	Tyler	"Aug 5, 1903"	"Mar 14, 1968"	"married Mar 14, 1923"
Keith	Olive	"May 5, 1893"	"Apr 19, 1931"	"
Keith	Marion O.	"Dec 7, 1891"	"Dec 11, 1967"	"
Kelin	Martha	1843	1936	[Commean]
Keller	"	"	"Oct 9, 1890 25y 6m 5d"	dau of J. A. & N. V.
Keller	John A.	"Oct 5, 1844"	"Jan 9, 1905"	"CW, Pvt. Co A 81 Ill Inf"
Keller	Helen Lucille	"Mar 28, 1903"	"Apr 27, 1912"	dau of W. M. & Emma C.
Keller	Clarence H.	"Jul 12, 1897"	"Aug 14, 1897"	"
Keller	Nannie	"Aug 4, 1876"	"Jul 15, 1897"	wife of W. M.
Keller	Walter M.	"Jul 24, 1871"	"Nov 21, 1909"	"
Keller	Oscar E.	"	"Jan 3, 1873"	son of J. A. & N. A.
Keller	infant	"	"	dau of J. A. & N. A.
Keller	Eleanor	1825	1895	"
Keller	Robert C. T.	1825	1919	"
Keller	Nancy V.	"Dec 18, 1843"	"Dec 16, 1909"	"
Kelley	Thomas L.	"	"Sep 16, 1855 16y 4m 14d"	son of B. D. & N. W.
Kelley	Benjamin D.	"	"Jan 4, 1862"	"
Kelley	Nancy W.	"	"Nov 25, 1862 53y 8m 15d"	wife of Benj. D.
Kellner	Flora	1885	1962	"
Kellogg	Horace P.	"Jan 5, 1829"	"Jan 6, 1861"	"
Kellogg	George W.	"Sep 18, 1835"	"Oct 27, 1862"	"
Kellogg	Eliza	"Feb 11, 1831"	"Feb 23, 1863"	"
Kellogg	Charles	"	"May 22, 1867 66y 7m 18d"	"
Kellogg	Charles D.	"Dec 17, 1857"	"Jan 5, 1901"	"
King	Nellie O'Keefe	"Feb 1, 1904"	"Nov 13, 1981"	"
King	Parley	"Feb 8, 1898"	"Feb 14, 1973"	"
King	Jessie May	"1904 "	1918	dau of T. E. & M. E.
King	Maud	1882	1958	"
King	Elton	1884	1963	"
King	Ira J.	"Mar 17, 1872"	"Oct 17, 1873"	son of A. J. & J. J.
King	Ula B.	"Jul 26, 1874"	"Oct 6, 1875"	dau of A. J. & J. J.
King	Carroll J.	"Oct 18, 1876"	"Jan 23, 1878"	son of A. J. & J. J.
King	Fannie M.	"Mar 14, 1877"	"May 31, 1959"	"
King	William B.	"Jan 11, 1870"	"Jan 22, 1955"	"
King	June J.	"Jun 7, 1909"	"Feb 1, 1910"	"
King	Polly	"Apr 28, 1812"	"Mar 31, 1891"	wife of J. King
King	Joshua	"Nov 7, 1814"	"Jan 6, 1881"	"
King	Matthew T.	"Aug 7, 1853"	"Feb 7, 1917"	"
King	Sarah F.	"Jan 2, 1854"	"Aug 11, 1908"	wife of Matthew
King	Clyde	"Jul 10, 1888"	"Aug 4, 1888"	"
King	Viva	"Dec 3, 1890"	"Oct 8, 1895"	"
King	Lyle	"Jun 21, 1892"	"Jan 7, 1893"	"
King	Dora L.	"Aug 14, 1889"	"Dec 5, 1889"	dau of L. B. & D. H.
King	Harris	"May 26, 1886"	"Jun 2, 1886"	son of L. B. & D. H.

Paradise Prairie Cemetery

Last Name	First Name	born	died	note
King	Rilda	1881	1953	"
King	Everett	1886	1979	"
King	Walter	"	"Dec 11, 1885"	son of A. R. & M.
King	Audrey Joan	"Jan 3, 1944"	"Jan 5, 1944"	"
King	Mary A.	Oct 1882	Jun 1963	"
King	Roy O.	Nov 1879	Aug 1968	"
King	Rhoda T.	1862	1917	wife of M. T.
Knapp	Ruby Ellen	1923	1924	"
Knauer	Mary	"	"Sep 21, 1877 61y 22d"	"
Krause	Sarah	1904	1928	"
Krone	Charles	1859	1943	"
Krone	Marie	1860	1919	"
Krone	Fredsrick	"	"Dec 8, 1889"	"
Krone	Charlotte	"	"Jan 3, 1891"	"
Krone	Louisa	"	"Dec 11, 1897"	"
Krone	Constance M.	"Nov 30, 1916"	"	"
Krone	Carl H.	"Oct 22, 1909"	"Apr 18, 1989"	"
Krone	Mildred G.	1899	"	"
Krone	Sophia	Mar 1889	Oct 1978	"
Krone	William	"Feb 25, 1867"	"Apr 17, 1956"	"
Krone	Lisette	"Oct 16, 1866"	"May 15, 1949"	"
Krone	Edward	"Jan 10, 1902"	"Aug 14, 1908"	"
Krone	infant	"	"	"
Krone	William	1894	1983	"
Laney	infant	"	"Jul 28, 1881"	son of J.T. & E.
Lappin	Ruth V.	"Dec 15, 1922"	"May 20, 1923"	dau of S. M. & L. M.
Layman	S. S.	"	"Sep 3, 1878 66y 2m 16d"	"
Leigh	Gerrge E.	"Aug 21, 1829"	"May 4, 1915"	"
Leigh	Elizabeth	"Oct 30, 1835"	"Nov 27, 1908"	"
Leigh	Lillian	1863	1950	"
Leigh	Franklin V.	"	"Mar 12, 1885 29y 6m 16d"	son of George & Elizabeth
Lenmon	James W.	1836	1915	"
Lenmon	Hester M.	1840	1919	"
Lenmon	Isaac	"Jan 15, 1813"	"Aug 29, 1891"	"
Lenmon	Lydia	"Sep 9, 1818"	"Apr 21, 1890"	wife of Isaac
Lenmon	Wm. Carl	"Apr 20, 1904"	"Jan 28, 1970"	"
Lenmon	Wm Samuel	"Jul 4, 1883"	"Dec 6, 1971"	"
Lenmon	Mary Jane	"May 11, 1886"	"Nov 5, 1985"	"
Loucks	Myrtle Z.	"Apr 1, 1919"	"Mar 10, 1972"	dau of Priscillia & Richard Clark
Loucks	J. H.	"	"	"CW, Co F 13 Ill Cav"
Loucks	Charley F.	"	"Jun 4, 1869 2y 6m 4d"	"
Lovelady	Sarah F.	"Mar 16, 1832"	"Jan 2, 1878"	wife of W. P.
Lovelady	William F.	"Mar 13, 1858"	"Nov 10, 1875"	son of W. P. & Sarah
Lovelady	Sarah E.	"Jan 8, 1861"	"May 11, 1877"	dau of W. P. & Sarah
Lundberg	Mary Cook	1907	1969	"
Manis	Mable M.	1890	1925	"
Manis	Dessie L.	"Sep 10, 1858"	"Feb 27, 1947"	"
Mankin	James	"Jan 28, 1858"	"Feb 24, 1936"	"
Mankin	Mary L.	"Mar 17, 1859"	"Nov 14, 1941"	"

Paradise Prairie Cemetery

1	2	3	4	5	6	7	8	9	10	11	12	13	14	15	16	17	18	19	20	21	22	23	24	25	26	27	28	29	30	31	32	33	34	35	36	37	38	39	40	41	42	43	44	45	46	47	48	49	50	51	52	53	54	55	56	57	58	59	60	61	62	63	64	65	66	67	68	69	70	71	72	73	74	75	76	77	78	79	80	81	82	83	84	85	86	87	88	89	90	91	92	93	94	95	96	97	98	99	100
---	---	---	---	---	---	---	---	---	----	----	----	----	----	----	----	----	----	----	----	----	----	----	----	----	----	----	----	----	----	----	----	----	----	----	----	----	----	----	----	----	----	----	----	----	----	----	----	----	----	----	----	----	----	----	----	----	----	----	----	----	----	----	----	----	----	----	----	----	----	----	----	----	----	----	----	----	----	----	----	----	----	----	----	----	----	----	----	----	----	----	----	----	----	----	----	----	----	----	-----

Paradise Prairie Cemetery

Last Name	First Name	born	died	note
Marlow	Kay L.	"Feb 7, 1934"	"Dec 8, 1989"	"son of Bill & Isabel Kearby; K, Sp 4 U. S. Army"
Marlow	Grace P.	1887	1958	"
Marlow	Guy	1884	1970	"
Marlow	Sherman	1865	1959	"
Marlow	Tressie	1883	1954	"
Marlow	Hammon D.	1888	1945	"
Marlow	Golda M.	1889	1972	"
Marlow	Whitzel S.	1889	1969	"
Marlow	F. M.	1856	1921	"
Marlow	Mary T.	1855	1934	"
Marlow	Mary E.	1896	1948	"
Marlow	Betty L.	"Nov 10, 1938"	"	"wife of Kay L. Mar. Jul 13, 1957"
Marlow	Elsie E.	1890	1924	wife of Hammon
Martin	Thomas I	1845	1924	"
Martin	Sarah M.	1848	1933	"
Martin	Maggie J.	"Nov 10, 1873"	"Mar 9, 1974"	"
Martin	Phillip L.	"Oct 27, 1870"	"Sep 26, 1943"	"
Martin	George	"Mar 12, 1807"	"Sep 27, 1860"	"
Martin	Thomas J.	"Jun 10, 1837"	"May 7, 1858"	son of John & Sarah
Martin	Vidia ??	"	"Nov 21, 1870"	dau of J. & S.
McCollom	Gertrude M.	1881	1959	"
McCollom	James M.	1874	1953	"
McCollum	Isaac J.	"Mar 2, 1837"	"Jul 26, 1901"	"
McCollum	Melissa	"Feb 2, 1845"	"	wife of Isaac
McCollum	Clara	"Oct 12, 1872"	"Oct 16, 1876"	dau of L. J. & M.
McCollum	"	"	"	wife of T.
McCollum	Martha L.	"Mar 6, 1872"	"Oct 2, 1872"	dau of T. & C. E.
Mercer	Una Faith	1907	"	"
Mercer	Alfred	1903	1984	"
Mercer	Eunice R.	"1904 "	1946	"
Merkel	Freddie	"	"Mar 8, 1924"	"
Merkel	Sam M.	"Jan 29, 1894"	"Feb 11, 1979"	"W1, CPL, U. S. Army"
Merkel	Senoir	"Oct 21, 1902"	"Dec 7, 1990"	"
Merkel	Henry M. (D.D.)	1889	1960	Methodist minister
Merkel	Bertha M.	1885	1972	wife of Henry
Merkel	James W.	1849	1914	"
Merkel	Ruthey J.	1860	1946	"
Merkel	Elzie O.	1897	1944	"
Merkel	Julie W.	"Mar 21, 1892"	"Feb 8, 1944"	"
Merkel	James W.	"Jul 4, 1882"	"May 1, 1958"	"
Merkel	Jennie Augusta	"	"Jan 5, 1912 5y 25d"	"
Merkel	Jonnie	"	"Jan 6, 1923"	"
Miller	Eugene Ford	"Apr 25, 1937"	"	"
Miller	Louis F.	"Nov 14, 1901"	"May 14, 1986"	"
Moore	Sarah Z.	1885	1955	"
Moore	Harvey H.	1885	1953	"
Moore	Minnie	"Feb 19, 1920"	"Apr 1, 1983"	"
Moore	William E.	"Sep 11, 1917"	"Oct 30, 1988"	"
Moore	Anna M.	"Dec 22, 1914"	"Nov 14, 1979"	"

Paradise Prairie Cemetery

Lot No.	First Name	Last Name	Year	Year	Year	Notes
1	John	Smith	1850	1850	1850	
2	Mary	Johnson	1855	1855	1855	
3	James	Wilson	1860	1860	1860	
4	Elizabeth	Miller	1865	1865	1865	
5	Thomas	Moore	1870	1870	1870	
6	Anna	White	1875	1875	1875	
7	Robert	Clark	1880	1880	1880	
8	Margaret	Green	1885	1885	1885	
9	William	Scott	1890	1890	1890	
10	John	Adams	1895	1895	1895	
11	Mary	King	1900	1900	1900	
12	James	Wright	1905	1905	1905	
13	Elizabeth	Green	1910	1910	1910	
14	Thomas	White	1915	1915	1915	
15	Anna	Clark	1920	1920	1920	
16	Robert	Green	1925	1925	1925	
17	William	Scott	1930	1930	1930	
18	John	Adams	1935	1935	1935	
19	Mary	King	1940	1940	1940	
20	James	Wright	1945	1945	1945	
21	Elizabeth	Green	1950	1950	1950	
22	Thomas	White	1955	1955	1955	
23	Anna	Clark	1960	1960	1960	
24	Robert	Green	1965	1965	1965	
25	William	Scott	1970	1970	1970	
26	John	Adams	1975	1975	1975	
27	Mary	King	1980	1980	1980	
28	James	Wright	1985	1985	1985	
29	Elizabeth	Green	1990	1990	1990	
30	Thomas	White	1995	1995	1995	

Paradise Prairie Cemetery

Last Name	First Name	born	died	note
Moore	Hershel H.	"Oct 1, 1913"	"Jul 5, 1979"	"
Morgenstern	Alvina	"	1889	wife of W. J. moved from Ross Cemetery
Morgenstern	Lena F.	"Jan 28, 1901"	"May 29, 1926"	"
Murry	Craig	"Mar 10, 1962"	"Mar 12, 1962"	son of Louis & Sara
Murry	Gertie	"Feb 18, 1903"	"Oct 19, 1985"	"
Murry	Xelpho B.	"Nov 18, 1897"	"Jan 12, 1984"	"
Neville	Clara E.	"Dec 10, 1883"	"Mar 29, 1887"	dau of G. W. & Louisa
Noward	Charles Donald	"Nov 14, 1927"	"Apr 14, 1985"	"married Sep 24, 1948"
Noward	Elaine E.	"Jul 8, 1928"	"	wife of Charles D.
Okeefe	Dora	1878	1957	"
Okeefe	John	1878	1950	"
Overton	Barbara C.	"Sep 17, 1938"	"	wife of Donald W.
Overton	Donald W.	"Feb 28, 1934"	"Feb 28, 1978"	"married Oct 12, 1957"
Owens	Sarah E. J.	"Mar 1, 1851"	"Aug 13, 1855"	dau of S. R. & L. A.
Owens	Isabel Ann	"	"Apr 11, 1855 24y 5m 24d"	wife of Samson R.
Owens	James W.	1909	1949	"
Owens	Lola A.	1914	1949	"
Padrick	Isaac	1815	1882	"
Padrick	Elizabeth	1831	1908	"
Padrick	John C.	"Mar 20, 1860"	"Mar 27, 1881"	son of I. C. & B. K.
Padrick	Caleb A.	"Feb 6, 1832"	"Dec 15, 1860"	"
Padrick	Caleb H.	"	"	inscription unreadable
Padrick	W. D.	"Apr 20, 1854"	"Mar 23, 1935"	"
Perry	Anna	"Oct 16, 1874"	"Mar 4, 1906"	wife of B. M.
Phillips	W. M.	"	"	"
Phillips	W. R.	"	"	son of W. M. & B. A.
Pierce	Garry C.	1908	1910	"
Pierce	Thomas L.	1883	1952	"
Pierce	Daisy L.	1883	1978	wife of Thomas L.
Pierce	Marion	1873	1973	"
Pierce	Hazel	1907	1910	"
Pierce	Margaret	1873	1963	"
Pierce	D. W.	"Jan 5, 1849"	"Jul 25, 1927"	"
Pierce	Selectia	"Jan 4, 1851"	"Apr 28, 1912"	wife of D. W.
Pierce	Boy Alden	1900	1921	"
Pierce	Ethel	"Dec 25, 1873"	"Aug 17, 1907"	dau of G. & M. Hampleman
Pierce	Arthur	"Aug 22, 1894"	"Sep 25, 1895"	"
Pierce	infant	"Oct 13, 1898"	"Oct 16, 1898"	"
Pierce	Kermit	"Oct 24, 1909"	"Nov 20, 1966"	"W2, PFC 282 QM BEFBG Co"
Pierce	Clara E.	1875	1957	"
Pierce	William H.	1871	1948	"
Pierce	Lyle D.	"Feb 18, 1904"	"Sep 4, 1985"	"
Piotrowicz	Carol	1952	1952	"
Polley	J. J.	"Apr 16, 1852"	"Apr 4, 1934"	"
Polley	Jane	"	"	unreadable inscription
Polley	Nellie	"Jun 15, 1895"	"Aug 17, 1896"	dau of J. W. & M.
Polley	John W.	"	"	"
Polley	James Archie	"Nov 10, 1903"	"Jun 27, 1904"	son of W. T. & A. A.
Polley	William H.	"Aug 20, 1841"	"Dec 17, 1902"	"CW, Co H 17 Ky Inf."

Paradise Prairie Cemetery

1891	1892	1893	1894	1895	1896	1897	1898	1899	1900	1901	1902	1903	1904	1905	1906	1907	1908	1909	1910	1911	1912	1913	1914	1915	1916	1917	1918	1919	1920	1921	1922	1923	1924	1925	1926	1927	1928	1929	1930	1931	1932	1933	1934	1935	1936	1937	1938	1939	1940	1941	1942	1943	1944	1945	1946	1947	1948	1949	1950	1951	1952	1953	1954	1955	1956	1957	1958	1959	1960	1961	1962	1963	1964	1965	1966	1967	1968	1969	1970	1971	1972	1973	1974	1975	1976	1977	1978	1979	1980	1981	1982	1983	1984	1985	1986	1987	1988	1989	1990	1991	1992	1993	1994	1995	1996	1997	1998	1999	2000	2001	2002	2003	2004	2005	2006	2007	2008	2009	2010	2011	2012	2013	2014	2015	2016	2017	2018	2019	2020	2021	2022	2023	2024	2025	2026	2027	2028	2029	2030	2031	2032	2033	2034	2035	2036	2037	2038	2039	2040	2041	2042	2043	2044	2045	2046	2047	2048	2049	2050	2051	2052	2053	2054	2055	2056	2057	2058	2059	2060	2061	2062	2063	2064	2065	2066	2067	2068	2069	2070	2071	2072	2073	2074	2075	2076	2077	2078	2079	2080	2081	2082	2083	2084	2085	2086	2087	2088	2089	2090	2091	2092	2093	2094	2095	2096	2097	2098	2099	2100
------	------	------	------	------	------	------	------	------	------	------	------	------	------	------	------	------	------	------	------	------	------	------	------	------	------	------	------	------	------	------	------	------	------	------	------	------	------	------	------	------	------	------	------	------	------	------	------	------	------	------	------	------	------	------	------	------	------	------	------	------	------	------	------	------	------	------	------	------	------	------	------	------	------	------	------	------	------	------	------	------	------	------	------	------	------	------	------	------	------	------	------	------	------	------	------	------	------	------	------	------	------	------	------	------	------	------	------	------	------	------	------	------	------	------	------	------	------	------	------	------	------	------	------	------	------	------	------	------	------	------	------	------	------	------	------	------	------	------	------	------	------	------	------	------	------	------	------	------	------	------	------	------	------	------	------	------	------	------	------	------	------	------	------	------	------	------	------	------	------	------	------	------	------	------	------	------	------	------	------	------	------	------	------	------	------	------	------	------	------	------	------	------	------	------	------	------	------	------	------	------	------	------	------	------	------	------	------	------	------

Paradise Prairie Cemetery

Last Name	First Name	born	died	note
Polley	Martha	"Aug 8, 1842"	"	wife of William H.
Polley	Anna	"	"	unreadable inscription
Preston	Rea	"	1935	infant of Laurence & Faye
Preston	Faye	"Apr 22, 1915"	"	"
Preston	Lawrence	"Feb 14, 1912"	"	"
Preston	Mary	"Aug 4, 1918"	"Sep 4, 1959"	"
Preston	William	"Aug 15, 1893"	"Aug 16, 1954"	"
Preston	Maggie	"May 2, 1894"	"May 29, 1956"	"
Preston	Juanity	1919	1921	"
Preston	Jean Ann	"	1955	infant of Laurence & Faye
Price	Laura A.	1856	1898	"
Price	James K.	1850	1918	"
Prior	Clarence	"Jul 11, 1891"	"Jul 27, 1892"	"
Prior	Walter	"Feb 23, 1890"	"Mar 6, 1906"	"
Prior	Benjamin	"Mar 18, 1863"	"Feb 20, 1935"	"
Prior	Polly	"Jun 21, 1871"	"Aug 7, 1946"	wife of Benj.
Prior	Nellie	"Nov 10, 1897"	"May 18, 1983"	"
Prior	Marion	"Mar 2, 1893"	"Jun 8, 1957"	"
Prior	Margery L.	1928	1967	"
Prior	M. Eugene	1930	"	"
Provalt	Harry Jr.	"Aug 30, 1919"	"	"
Provalt	Magie M.	"Jun 26, 1923"	"	"
Provalt	Marie K.	1893	1983	"
Provalt	Orlie A.	"Mar 26, 1896"	"Nov 16, 1970"	"W1, Pvt. U. S. Army"
Provalt	Edna E.	1921	"	"
Provalt	Ray C.	1899	1970	"
Provalt	Harry C.	"Apr 19, 1891"	"Jan 27, 1971"	"
Provalt	Virginia	1903	1974	"
Provalt	Dwight	1894	1980	"
Provalt	Bernis	"Aug 6, 1911"	"	"married Dec 25, 1932"
Provalt	Beulah A.	1898	1985	"
Provalt	Laverne	"	"Nov 16, 1934"	son of Merrill & Lillian
Provalt	Merrill E.	"May 12, 1913"	"Feb 2, 1958"	"
Provalt	George W.	"Jan 9, 1874"	"Jan 9, 1951"	"
Provalt	Rosella	"Jul 5, 1877"	"Apr 8, 1953"	"
Provalt	infant	"	"Sep 9, 1899"	"
Provalt	Belle	"	"Dec 28, 18__"	wife of H. C.
Provalt	Josiah W.	"Jul 23, 1842"	"Feb 16, 1915"	"
Provalt	Dora B.	"Aug 3, 1875"	"Mar 18, 1901"	dau of Josiah & Martha
Provalt	Zephaniah G.	"	"Jul 20, 1872 3y 2m 11d"	"
Provalt	Mary	"Feb 4, 1872"	"May 7, 1891"	dau of Josiah & Martha
Provalt	Charlotte	"Sep 29, 1832"	"Jan 15, 1880"	wife of A.
Provalt	Malita D.	"Nov 12, 1849"	"Sep 27, 1877"	wife of A.
Provalt	Cyrus	"	"Oct 7, 1877 2y 7m _d"	"
Provalt	Molly	1856	1889	[Thornton]
Provalt	Charles William	1855	1931	"
Provalt	Myrtle	"	"	dau of C.W. & M.
Provalt	Elizabeth	"	"Apr 18, 1863 22y 10m"	wife of J. W.
Provalt	Alice	"	"Feb 20, 1866"	dau. of P. C. C. & C.

Paradise Prairie Cemetery

First Name	Last Name	Birth Date	Death Date	Notes
John	John	1850	1920	
Mary	Mary	1855	1915	
John	John	1860	1925	
John	John	1865	1930	
Mary	Mary	1870	1935	
John	John	1875	1940	
Mary	Mary	1880	1945	
John	John	1885	1950	
Mary	Mary	1890	1955	
John	John	1895	1960	
Mary	Mary	1900	1965	
John	John	1905	1970	
Mary	Mary	1910	1975	
John	John	1915	1980	
Mary	Mary	1920	1985	
John	John	1925	1990	
Mary	Mary	1930	1995	
John	John	1935	2000	
Mary	Mary	1940	2005	
John	John	1945	2010	
Mary	Mary	1950	2015	
John	John	1955	2020	
Mary	Mary	1960	2025	
John	John	1965	2030	
Mary	Mary	1970	2035	
John	John	1975	2040	
Mary	Mary	1980	2045	
John	John	1985	2050	
Mary	Mary	1990	2055	
John	John	1995	2060	
Mary	Mary	2000	2065	

Paradise Prairie Cemetery

Last Name	First Name	born	died	note
Provart	Charles R.	"Jul 20, 1899"	"Apr 18, 1970"	"W1, Pvt. U. S. Army"
Provart	Lora Mae	"Jan 5, 1887"	"Jul 7, 1956"	" "
Provart	Berite M.	1894	1959	" "
Provart	Martha J.	"Mar 4, 1842"	"Sep 6, 1924"	wife of Josiah
Provart	Arline	"Mar 18, 1912"	" "	wife of Bernis
Purnell	Virginia C.	"Nov 17, 1917"	"Nov 28, 1983"	" "
Purnell	Harry E.	"Feb 1, 1914"	" "	" "
Qualls	Eliza	"Jun 15, 1871"	"Nov 11, 1901"	" "
Qualls	Mary	"Feb 23, 1843"	"Feb 27, 1913"	" "
Qualls	David	"Dec 22, 1833"	"Sep 22, 1926"	" "
Queen	Mary	"Sep 12, 1909"	"Nov 29, 1976"	" "
Queen	Lyle	"Jun 26, 1904"	"Feb 10, 1944"	" "
Ragland	Richard	"Dec 19, 1866"	"Jan 25, 1945"	" "
Ragland	Rose H.	"Oct 21, 1867"	"Aug 22, 1962"	" "
Ragland	Richard H.	"Nov 28, 1913"	"Jun 19, 1974"	"W2, Sgt. U. S. Army"
Ragland	George F.	"Oct 3, 1897"	"Sep 20, 1964"	" "
Ragland	Ora L.	"Oct 13, 1897"	"Jul 23, 1984"	" "
Ragland	Doris Verdene	1933	1945	" "
Ramsey	Martha	1861	1949	" "
Rapp	Iva Pearl	1892	1985	" "
Rapp	Philip G.	1891	1958	" "
Richardson	Jack A.	"Jan 30, 1947"	"Feb 25, 1990"	"VN, U.S.A.F."
Richardson	Margaret	"May 16, 1942"	" "	" "
Richardson	Eugene G.	"Dec 22, 1944"	"Oct 19, 1974"	"veteran, Sp 4, U.S. Army"
Ross	Philip	1838	1920	moved from Ross Cemetery
Rountree	Ora L.	"Aug 12, 1893"	" "	"wife of Allen "
Rountree	Allen G.	"Jan 28, 1896"	"Jun 3, 1974"	" "
Ryans	Edith	1897	1985	" "
Sauerhage	Barbara S.	"Nov 16, 1942"	" "	" "
Sauerhage	Victor H. Sr.	"Nov 14, 1940"	" "	" "
Saunders	James A.	"Apr 7, 1854"	"May 23, 1923"	" "
Saunders	Rachel J.	"Mar 23, 1852"	"Dec 27, 1922"	wife of James A.
Saunders	Ettie Dot	"Feb 18, 1894"	"Aug 26, 1915"	dau of J. A. & R. J.
Saunders	Harry P.	"May 27, 1886"	"Oct 18, 1903"	son of J. A. & Rachel
Saunders	Della	"Sep 30, 1879"	"Oct 6, 1902"	" "
Schroeder	Herman	1844	1912	" "
Schroeder	Clara M.	1850	1883	wife of Herman
Schroeder	Anna M.	1879	1881	dau of Herman & Clara
Segelken	Margaret C.	"Nov 29, 1897"	"Mar 12, 1989"	" "
Segelken	Carl W.	"Mar 12, 1894"	"Mar 3, 1959"	" "
Sheriff	Robert	1875	1952	" "
Sheriff	Laura	1872	1924	" "
Sheriff	Evan L.	"Feb 5, 1908"	" "	" "
Sheriff	John	1844	1920	" "
Sheriff	Millie	1867	1949	" "
Shurtz	Floy M.	"Oct 22, 1906"	"Nov 12, 1980"	" "
Shurtz	John P.	"May 8, 1903"	" "	" "
Shurtz	John David	"Dec 16, 1927"	"Sep 26, 1929"	" "Jackie" "
Shurtz	Minnie J.	"Dec 18, 1875"	"May 30, 1927"	" "

Paradise Prairie Cemetery

Last Name	First Name	born	died	note
Shurtz	David P.	"Feb 19, 1870"	"Dec 10, 1947"	" "
Simmons	Isaac J.	"Jan 2, 1864"	"Nov 12, 1926"	" "
Simmons	Ettie M.	"Mar 6, 1873"	"Oct 19, 1906"	wife of Isaac
Simmons	Edith	"Apr 16, 1901"	"Nov 29, 1987"	" "
Simmons	Dwight M.	"Oct 27, 1900"	" "	" "
Slade	Oliver T.	"Aug 2, 1888"	"Jun 16, 1953"	" "
Slade	Pearl B.	"Jun 7, 1897"	"Nov 19, 1973"	wife of Oliver
Smelline	B Happy	" " "Jun 20, 1899	69y 5m 3d"	" "
Smith	Anna	1885	1957	" "
Smith	Marion D.	"Jul 20, 1891"	"Mar 6, 1970"	" "
Stanford	Harriet W.	"Nov 21, 1840"	"Oct 17, 1875"	" "
Stanford	infant	" "	" "	" "
Strait	Hosea H.	"1813 "	1856	" "
Strait	Matilda	1821	1898	" "
Szczeblewski	Hershel L.	"Jun 24, 1957"	"Oct 7, 1973	" "
Szczeblewski	Opal Mildred	1938	1991	" "
Tackitt	Raymond C.	"Jul 11, 1900"	"Mar 2, 1958"	" "
Tackitt	Everett	"Feb 22, 1908"	"Oct 29, 1945"	" "
Tackitt	Rena E.	1877	1930	" "
Tackitt	John D.	1871	19_	" "
Taylor	Edna M.	1905	1950	" "
Taylor	Thomas S.	1902	1972	" "
Taylor	Maxine Zetel R.	"Jul 5, 1918"	" "	wife of Nelson
Taylor	Nelson B.	"Aug 23, 1912"	" "	"married Nov 17, 1940"
Teabeau	Arline	"Apr 16, 1905"	" "	" "
Teabeau	Albert	"Sep 15, 1898"	"Nov 14, 1977"	" "
Teabeau	Frank	1894	1894	" "
Teabeau	Harriet L.	"Jun 5, 1864"	"Jun 24, 1950"	" "
Teel	Ruth B.	1902	1971	" "
Teel	Lester N.	1899	1972	ordained Baptist Minister
Teel	Howard D.	"Oct 22, 1905"	"Jan 3, 1985"	" "
Teel	Wanda M.	"Oct 8, 1909"	" "	" "
Teel	Russell Marion	"May 25, 1916"	"Dec 4, 1990"	"W2, MOMM 1 U. S. Navy married Feb 14, 1945"
Teel	Wanda Juanita	"Apr 4, 1923"	" "	" "
Teel	N. Maude	"Feb 28, 1891"	"Oct 6, 1966"	" "
Teel	Rollo E.	"Oct 20, 1881"	"Aug 19, 1966"	" "
Teel	Franklin	1870	1918	" "
Teel	Minnie B.	1875	1946	wife of Franklin
Teel	Ruth	1914	1918	dau of F. T. & M. B.
Tennison	Charles G.	"Feb 19, 1920"	" "	"married Jun 15, 1941"
Tennison	Dorothy M.	"Mar 16, 1924"	"Mar 22, 1991 "	wife of Charles G.
Tennison	Robert Charles	1959	1970	" "
Terry	Cora E.	1881	1974	" "
Terry	William T.	1873	1950	" "
Terry	Leta L.	"Mar 12, 1914"	"Dec 5, 1958"	" "
Thompson	Ephriam	" " "Feb 2, 1861	28y 8m 6d"	" "
Thompson	Mary	" " "Jun 19, 1863"	" "	wife of Isaac
Thompson	Isaac	" " "Aug 1, 1869	76y 2m 29d"	" "
Thompson	C. E.	1854	1911	" "

Paradise Prairie Cemetery

Last Name	First Name	born	died	note
Thompson	Amanda	1860	1950	wife of C. E.
Thompson	John F.	"Mar 23, 1850"	"Dec 6, 1881"	"
Thompson	Emma C.	"May 16, 1892"	"Dec 3, 1981"	"
Thompson	W. Everett	"Jan 18, 1891"	"Jan 12, 1973"	"
Thompson	Madge E.	"May 29, 1901"	"Jan 24, 1985"	wife of Hiley
Thompson	Hiley E.	"Mar 13, 1899"	"Nov 25, 1961"	"Married Oct 10, 1918"
Thompson	Earl	"Mar 19, 1904"	"	"
Thompson	Frances E.	"Nov 8, 1904"	"Aug 26, 1983"	"
Thompson	Lula	1907	1929	"
Thompson	Nettie	1881	196	"
Thompson	Joseph A.	1876	1949	"
Thompson	Elmira	"Jan 2, 1861"	"Sep 28, 1940"	"
Thompson	Albert H.	"Sep 22, 1858"	"Apr 16, 12330"	"
Thompson	William A.	"Oct 1, 1874"	"Nov 10, 1906"	"
Thompson	John D.	"Sep 10, 1882"	"Mar 25, 1899"	"
Thompson	James	"	"May 15, 1861 11y -"	"
Thornton	J. Hosea	1849	1915	"
Thornton	Hattie	1850	1914	wife of J. Hosea
Thornton	Rev. William	1823	1866	"
Thornton	Talitha	1823	1869	"
Thornton	Adelaide	1860	1863	"
Thornton	Otto W.	1866	1867	"
Thornton	William C. C.	1863	1943	"
Thornton	Melissa E.	1863	1939	"
Thornton	Harlie	"	"	son of W. C. C. & M. E.
Throop	Ada L.	"	"	"
Throop	Wm L.	"	"	"CW, Pvt Co A 81 Ill Inf."
Throop	"	"	"Sep 13, 1864"	dau of _ & E. Throop
Throop	Bernetta	"	"	dau of J. A. & E. J.
Throop	J. J.	"	"	"CW, Pvt. Co D 6 Ill Inf"
Tucker	Edith M.	"Oct 13, 1913"	"Mar 2, 1986"	wife of Edward
Tucker	Edward A.	"May 23, 1914"	"	"
Tucker	Billy Eugene	"	"	baby son of Edith & Edward
Tucker	Tommy Ray	"	"Jan 15, 1969"	son of Susan & Clyde
Tucker	Lauretta	"May 26, 1893"	"Jan 2, 1987"	"
Tucker	Harry O.	1897	1900	"
Tucker	Mary F.	1877	1918	"
Tucker	James W.	1872	1958	"
Turner	Mabel E.	1891	1972	wife of Russell
Turner	Russell W.	1889	1957	"
Turner	Genevieve Safriet	"Aug 11, 1909"	"Nov 9, 1987"	"
Turner	Marion Arthur	"Sep 18, 1907"	"Aug 3, 1961"	"
Turner	William N.	"Nov 13, 1850"	"Oct 21, 1919"	"
Turner	Mary Ellen	"Jan 21, 1858"	"Feb 5, 1905"	wife of William
Turner	Edward C.	"	"Jan 20, 1883 4m 16d"	son of W. N. & M. E.
Tyler	James E.	"Mar 4, 1841"	"Mar 6, 1904"	"CW, 1Lt. Co. A 31 Ill. Inf."
Tyler	Mary A.	"Feb 11, 1848"	"Jan 4, 1916"	wife of James E.
Tyler	James E.	"	"Oct 18, 1882 8y 2m 14d"	son of James E.
Tyler	Elmer Sylvester	"Jul 20, 1895"	"Jun 13, 1964"	"

Paradise Prairie Cemetery

Last Name	First Name	born	died	note
Tyler	Pearl Marie	"Dec 23, 1904"	"Apr 16, 1987"	"
Tyler	Lulu	1877	1948	"
Tyler	Robert	1869	1950	"
Tyler	Isaac	"	"May 23, 1886 65y 10m 12d"	"
Tyler	Nancy	"	"Oct 23, 1891 60y 22d"	wife of Isaac
Valentine	Nickolas	1912	1963	"
Valentine	Norma	1919	1979	"
Valier	Kenneth	"	"	"
Valier	Ruth	1906	"	"
Valier	B. Kenneth	1907	1976	"
Valier	Hazel A.	1907	"	"
Valier	Claude N.	1904	1959	"
Valier	Claude	"	"	"
Valier	Mary	1905	"	"
Valier	Floyd A.	1902	1953	"
Valier	William	1877	1931	"
Valier	Vivian	"Aug 10, 1913"	"Aug 24, 1916"	"
Valier	Lewis R.	1887	1965	"
Van Hoorebeke	Jessie M.	"Jul 30, 1915"	"Jan 11, 1920"	"
Van Hoorebeke	Eddie	"Jun 22, 1894"	"Aug 17, 1947"	"
Van Hoorebeke	Nellie	"Dec 2, 1896"	"Feb 29, 1972"	"
Van Hoorebeke	Lester	1917	1992	"
Van Hoorebeke	Virginia	"Jan 7, 1917"	"Dec 27, 1990"	"
Van Hoorebeke	Claud Fred	"Aug 21, 1900"	"Sep 1, 1901"	"
Varnum	Lawrence R.	1914	"	"Mar. Oct 17, 1934"
Varnum	Mary E.	1915	"	wife of Lawrence
Vilier	Lillie	1878	1957	"
Webb	Henry Allen	"Sep 29, 1894"	"Jan 30, 1967"	"W1, Cpl U. S. Army"
Webb	James A.	Apr 1859	Jan 1938	"
Webb	Luveina Elizabeth	"Oct 16, 1866"	"Sep 21, 1915"	"
Webb	Maude	1890	1966	[Whitlock]
Webb	Irvin John	1886	1921	"
Webster	George	"Jul 22, 1904"	"Nov 21, 1958"	"W2, PFC Engineers"
West	Mary A.	"	Mar 1889	dau of Y. R. & B
West	John	"Apr 27, 1885"	"Feb 5, 1938"	"
West	Obediah	1848	1919	"
West	Mary	1854	1920	"
West	Joseph D.	"Sep 12, 1875"	"Jun 6, 1905"	"
West	James D.	"Sep 12, 1920"	"	"
West	Ethel G.	"Mar 30, 1921"	"	"
West	Van R.	1827	1860	"Mex., Co. K 2nd Reg. Ill. Vol."
Whitlock	Dwight	"Jan 12, 1895"	"Feb 18, 1937"	"
Whitlock	Harrison B.	"	"Feb 7, 1900 40y 6m 7d"	"
Whitlock	Mary C.	"Jan 10, 1860"	"Apr 23, 1937"	"
Whitlock	William Floyd	"	"Aug 15, 1891"	son of Harrison & Mary
Whitlock	L. G.	"	"Nov 30, 1899"	Harrison & Mary
Whitlock	E. G.	"	"Jan 19, 1893"	Harrison & Mary
Wilburn	Rachel West	"Dec 27, 1829"	"Oct 18, 1925"	"
Wilkerson	Margaret	"	"Mar 16, 1876 69y 9m 15d"	wife of Wm.

Paradise Prairie Cemetery

Last Name	First Name	born	died	note
Wilks	William J.	"	"May 13, 1862 19y 7m 8d"	son of M. J. & E. A.
Wilks	Eliza	"	"Feb 3, 1862 37y 1m 21d"	"
Williams	Donald E.	"Oct 24, 1929"	"Oct 14, 1952"	"K, Sgt. U. S Army, killed at Kumhwa, Korea"
Williamson	Elizabeth M.	"	"Sep 29, 1875 68y 2m 17d"	wife of S. Williamson
Wilson	Matilda	"	"Apr 9, 1876 39y 4m 9d"	wife of H. Wilson
Winthrop	Stella Myrtle	"	"Sep 28, 1888 1m 18d"	dau of H. R. & M.
Winthrop	Carrie E.	1877	1959	"
Winthrop	Martha Hutson	"Mar 23, 1854"	"Apr 1, 1928"	wife of Henry
Winthrop	Henry R.	"Aug 30, 1852"	"Jan 18, 1932"	"
Winthrop	Daphne Beatrice	"	"Apr 30, 1885"	dau of H. R. & M.
Winthrop	Delilah	"	"Jan 18, 1900 77y 4m 2d"	wife of Charles E. H.
Winthrop	Charles E. H.	"	"Jun 27, 1890 71y 8m 19d"	"
Winthrop	Charles E. R.	"	"Jul 2, 1877 30y 4m 17d"	son of C. E. R. & D.
Winthrop	John S.	"	"Sep 6, 1855 71y"	"
Winthrop	Charles O.	1869	1949	"
Winthrop	Maggie W.	1870	1959	"
Winthrop	Dwight	1879	1931	"
Winthrop	Isaac	"Nov 25, 1875"	"Feb 2, 1876"	son of J. S. A. & Mary
Winthrop	Walter S.	"	"May 30, 1883"	son of J. S. A. & Mary
Winthrop	J. S.	"	"	"CW, Corpl. Co. D 136 IH Inf."
Winthrop	Walter	"Mar 3, 1882"	"May 30, 1883"	"
Winthrop	Mary A.	"Oct 23, 1894"	"Mar 10, 1931"	"
Winthrop	John S.	"Oct 21, 1844"	"Jul 19, 1896"	"
Winthrop	Lois Williams	"Dec 27, 1881"	"Dec 26, 1972"	"
Winthrop	Eliza E.	"Apr 11, 1877"	"Mar 22, 1960"	"
Winthrop	Hanlan H.	1880	1956	"
Winthrop	Grace M.	1882	1956	"
Winthrop	Claude H.	1896	1971	"
Winthrop	Grace P.	1896	1990	"
Wolf	Mary	"	"Jul 3, 1880 64y 1m 19d"	wife of George W.
Wolf	George W.	"	"Jan 15, 1869 57y 11m"	"
Wolfe	Henry W. M.D.	1869	1931	"
Wolfe	Anna	1874	1947	"
Wolfe	J. P.	"Aug 12, 1844"	"Mar 1, 1916"	"
Wolfe	infant	"	"	"
Wolfe	Martha S.	"	"Feb 1, 1879 33y 1m 24d"	wife of J. P.
Wolfe	Robert D.	1854	1923	"
Wolfe	Margaret C.	1858	1933	"
Wolfe	Sidney	"Feb 7, 1897"	"Oct 27, 1898"	son of R. D. & M. C.
Wolfe	Willard	"May 10, 1885"	"Aug 29, 1886"	son of R. D. & M. C.
Woodside	Colleen	"Mar 27, 1932"	"Jun 28, 1988"	wife of Cecil
Woodside	Cecil D.	"Feb 6, 1930"	"	"Married Apr 30, 1951"
Woodside	William L.	"Feb 24, 1890"	"Feb 2, 1977"	"W1, Pvt. U. S. Army"
Woosley	Virginia H.	"Jan 16, 1931"	"	"
Woosley	Bernie	"Apr 25, 1928"	"Nov 20, 1975"	"
Wright	Parmelia	Jan 1847	"Jul 7, 1913"	"
Wright	Thomas	"	"Sep 3, 1882 31y 7m 8d"	"
Wright	Harriet V.	"Feb 12, 1851"	"Jan 5, 1885"	"
Wright	John C.	"Oct 11, 1849"	"Dec 3, 1933"	"

Paradise Prairie Cemetery

Last Name	First Name	born	died	note
Wynn	Ruby P.	1943	1944	"
Wynn	Virgil Wayne	1939	1964	"
Wynn	Helen E.	1920	"	wife of Virgil
Wynn	Virgil A.	1917	1969	"
Wynn	M. Besnton	"Nov 11, 1887"	"Oct 6, 1950"	"
Wynn	Pruda A.	"Jul 29, 1887"	"Mar 24, 1964"	"
Zettler	Karen Faye	1946	1946	"
Zettler	Robert D.	Aug 1937	Oct 1957	"
Zettler	Larry D.	"Mar 25, 1953"	"	"
Zettler	Edith B.	"Jan 7, 1914"	"	"
Zettler	Joe J. Jr.	"Apr 19, 1911"	"	"
Zettler	Dean	"Feb 22, 1926"	"	"married May 25, 1944"
Zettler	Ruth	"Mar 7, 1926"	"Jun 19, 1990"	wife of Dean
Zettler	Elda M.	1905	1969	"
Zettler	Georges	1903	1945	"
Zettler	Katherine M.	1883	1966	"
Zettler	Joseph P.	1876	1971	"
Zettler	Elizabeth	1909	1990	"
Zettler	Virginia M.	"Apr 30, 1928"	"Sep 4, 1958"	"
Zettler	Frankie J.	"Jun 11, 1928"	"	"
Zettler	Annie L.	"Dec 7, 1908"	"Jul 25, 1974"	"
Zettler	Louie	"Dec 4, 1906"	"May 4, 1973"	"
---	Charlie S.	"	"	"
---	Arthur	1906	1907	"
---	Fleta	1904	1904	"
---	Vera	1903	1903	"
---	Birdie	1894	1896	"
---	Elmer	"Oct 23, 186_"	"Nov 8, 187_"	son of J. J. & M.
---	Martha A.	"	"May 29, 1855 22y 10m"	"
---	Harry L.	1883	1884	"
---	Wilton C.	1888	1888	"
---	Carl V.	1890	1890	"

Lee Cemetery

Peter Lee and Mary A. Lee deeded to Henry F. Hempleman, County Judge and his successors a parcel of land of five fourteenths of one acre on May 28, 1864

Section 17

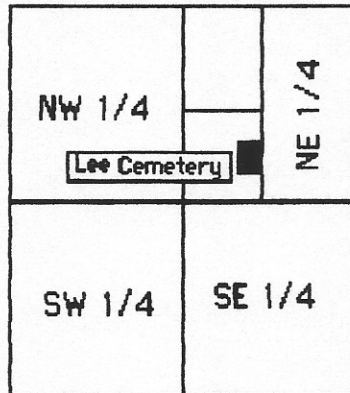

Lee Cemetery

st name	First name	born	died	note
Griffith	Nancy H.	"	Sep 1877 69y 6m 23d	wife of John
Griffith	John F	1825	1895	"
Griffith	Martha A.	"	"Feb 16, 1867 17y 10m"	dau of J. F. & W. H.
Crane	Ada	"	"Jan 16, 1870"	"
Lee	Prier B.	"Dec 5, 1827"	"Aug 7, 1909"	"
Lee	Lucrecy A.	"Nov 11, 1833"	"Apr 25, 1904"	"
Lee	Mary A.	"Jan 28, 1893"	"May 30, 1910"	dau of Alfred & Julia
Stephenson	Jemima	"	"May 15, 1887 18y 11m 15d"	"
Quillman	Alta May	"Feb 6, 1891"	"Mar 23, 1891"	"dau of J. J. & Mary "
Shurtz	Davie Harriet	"Jan 18, 1920"	"Dec 25, 1920"	"dau of C. A. & Minnie "
Brangford	Gideon	"	"Aug 7, 1868"	"CW, Co D 89 Reg III Vol,
			son of L. K & Catherine Witcher"	
Weaver	"	"	"	"CW, Co D 89 III Inf"
Meyers	Thomas	"	"	"CW, Co B 1st Ala. Cav"
Thompson	Robert E.	"	"	son of E. & A. M.

Lee Cemetery

Peter Lee and Mary A. Lee deeded to Henry F. Hempman, County Judge and his successors a parcel of land of five fourteenths of one acre on May 28, 1884

Section 17

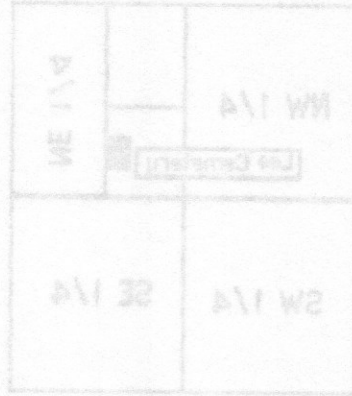

Lee Cemetery

Lot	Acres	Deed	Name
1	.1429	1884	Thomas
2	.1429	1884	Thos
3	.1429	1884	James
4	.1429	1884	James
5	.1429	1884	John
6	.1429	1884	John
7	.1429	1884	John
8	.1429	1884	John
9	.1429	1884	John
10	.1429	1884	John
11	.1429	1884	John
12	.1429	1884	John
13	.1429	1884	John
14	.1429	1884	John
15	.1429	1884	John
16	.1429	1884	John
17	.1429	1884	John
18	.1429	1884	John
19	.1429	1884	John
20	.1429	1884	John

Township 5-1

John Hawkins Family

A small cemetery across the road, north and east of the Lee Cemetery, mostly the family of John Hawkins are buried here.

Last name	First name	born	died	note
Abanatha	Eliza	"	"Dec 5, 1878 54y 5m 2d"	wife of B.
Hawkins	Mary	"	1872 49y 6m 4d	"
Hawkins	John R.	"May 27, 1829"	"Mar 2, 1897"	"
Hawkins	Sarah J.	"Mar 26, 1831"	"Mar 7, 1904"	wife of John R.
Hawkins	Samuel M.	"May 7, 1852"	"Apr 8, 1875"	"
Wells	Louisa	"Apr 6, 1867"	"Mar 6, 1895"	wife of Cah; dau of J. R. & S. J. Hawkins

Benson/Heape Cemetery

Last name	First name	born	died	note
Benson	Samuel	"Jul 15, 1806"	"Mar 5, 1888"	"
Benson	Mary	"Nov 2, 1810"	"Jul 1, 1884"	wife of Samuel
Benson	William J.	"Jun 21, 1842"	"Sep 21, 1847"	son of Samuel
Benson	John P.	"Jun 4, 1830"	"Feb 12, 1847"	son of Samuel
Benson	Mary A.	"	"Sep 2, 1856"	dau of Samuel
Benson	Melissa	"Sep 25, 1849"	"May 25, 1868"	dau of Samuel
Benson	Lucinda	"Dec 7, 1835"	"Mar 5, 1861"	wife of David
Benson	J. F.	1833	"Oct 30, 1859"	"
Heape	George	1846	1916	"
Heape	Sarah	1853	1924	[Benson] wife of George
Heape	George Jr.	1889	1892	son of George
Heape	Nellie	"	"	dau of George
Heape	infant	"	"	infant of George
Staton	Delilah	"Jan 13, 1833"	"Sep 4, 1859"	wife of P. F. Staton
Woodside	Grace Heape	"Sep 24, 1895"	"Nov 22, 1924"	dau of George

Primitive Baptist Cemetery, Sunfield

Last name	First name	born	died	note
A. O.	"	"	"	homemade marker
Bardmass	Eliza J.	"Mar 1, 1857"	"Aug 24, 1858"	"
Barlow	Richard C.	1889	1960	"
Barlow	Clyde H.	"1889 "	1955	"
Barrett	W. A.	"Mar 17, 1856"	"Oct 14, 1887"	"
Barrett	Lucinda	"Aug 12, 1831"	1926	"
Benedict	Linza E.	1866	1954	"
Benedict	Anna G.	1879	1947	"
Berry	Henry M.	"Apr 13, 1874"	"Oct 28, 1942"	"
Berry	Minnie L.	"Jan 1, 1875"	"May 19, 1950"	"
Boyd	Hiriam	"Feb 10, 1857"	"Nov 13, 1939"	"
Boyd	Permelia	"Feb 1, 1856"	"Sep 13, 1927"	"
Boyd	infants (4)	"	"	children of Hiram & Permelia
Britton	Elizabeth Irene	"Oct 4, 1987"	"Oct 4, 1987"	"
Brock	C. N.	1869	1921	"
Brock	Matilda J.	1865	1931	wife of C. N.
Brock	Mabel	1890	1892	dau of C. N. & M. J.
Brooks	Della	"Sep 15, 1874"	"Oct 19, 1968"	"
Brooks	Ursula	1872	1958	"
Brooks	Thomas R.	1869	1939	"
Brown	Lenard H.	"	"Dec 4, 1871 20y 10m 3d"	son of H. E. & E. A.
Brown	Mary	"	"Mar 22, 1864 14y 8m 14d"	dau of H. G. & E. A.
Brown	Harris G.	"	"Apr 2, 1857 30y 4m 13d"	"
Brown	Melissa	1860	1895	"
Carnes	Eliza J.	"	"	dau of W. H. & M.
Carter	Carol Ann	"Feb 17, 1948"	"Jun 25, 1951"	dau of Vernon & Mary
Carter	Vernon	"Sep 24, 1923"	"Oct 1, 1991"	"W2, MOMM 2, U.S. Navy"
Carter	Jackie D.	1931	1931	"
Carter	Jessie G.	1931	1931	"
Carter	Catherine	1927	1932	"
Cavins	Sarah A.	"Feb 23, 1845"	"Oct 15, 1896"	wife of Hiram
Cavins	Wm.	"Sep 16, 1845"	"Dec 28, 1914"	"
Cavins	Harriet	"Apr 1, 1853"	_____	"
Cavins	Joshua	1848	1924	"
Cavins	Julia Ann	"	"Aug 30, 1915 61y 6m 24d"	"
Cavins	Clarence L.	"Sep 9, 1877 "	"Oct 20, 1889"	"
Cavins	Wayne	"Feb 1, 1873"	"Feb 2, 1873"	"
Clark	John A.	1867	1924	"
Clark	Kate	1862	1908	"
Cook	Gale	1926	1926	"
Cook	Dale	1926	1926	"
Cook	Jill Ellen	1968	1968	"
Cook	Claude T.	1898	1974	"
Cook	Mary E.	1901	1954	"
Crews	Harriet Harriss	1847	1929	"
Davis	_____	"Aug 19, 1826"	"Dec 13, 1878"	wife of G. G.
Dial	Mary Ann	18	_____	dau of R. & Elizabeth Kelley
Dial	W. M.	1849	1935	"
Dial	Emily N.	1854	1908	"

Primitive Baptist Cemetery, Sunfield

Lot	Name	Date	Age	Notes
1	John A.	1875	70	
2	John A.	1875	70	
3	John A.	1875	70	
4	John A.	1875	70	
5	John A.	1875	70	
6	John A.	1875	70	
7	John A.	1875	70	
8	John A.	1875	70	
9	John A.	1875	70	
10	John A.	1875	70	
11	John A.	1875	70	
12	John A.	1875	70	
13	John A.	1875	70	
14	John A.	1875	70	
15	John A.	1875	70	
16	John A.	1875	70	
17	John A.	1875	70	
18	John A.	1875	70	
19	John A.	1875	70	
20	John A.	1875	70	
21	John A.	1875	70	
22	John A.	1875	70	
23	John A.	1875	70	
24	John A.	1875	70	
25	John A.	1875	70	
26	John A.	1875	70	
27	John A.	1875	70	
28	John A.	1875	70	
29	John A.	1875	70	
30	John A.	1875	70	
31	John A.	1875	70	
32	John A.	1875	70	
33	John A.	1875	70	
34	John A.	1875	70	
35	John A.	1875	70	
36	John A.	1875	70	
37	John A.	1875	70	
38	John A.	1875	70	
39	John A.	1875	70	
40	John A.	1875	70	
41	John A.	1875	70	
42	John A.	1875	70	
43	John A.	1875	70	
44	John A.	1875	70	
45	John A.	1875	70	
46	John A.	1875	70	
47	John A.	1875	70	
48	John A.	1875	70	
49	John A.	1875	70	
50	John A.	1875	70	
51	John A.	1875	70	
52	John A.	1875	70	
53	John A.	1875	70	
54	John A.	1875	70	
55	John A.	1875	70	
56	John A.	1875	70	
57	John A.	1875	70	
58	John A.	1875	70	
59	John A.	1875	70	
60	John A.	1875	70	
61	John A.	1875	70	
62	John A.	1875	70	
63	John A.	1875	70	
64	John A.	1875	70	
65	John A.	1875	70	
66	John A.	1875	70	
67	John A.	1875	70	
68	John A.	1875	70	
69	John A.	1875	70	
70	John A.	1875	70	
71	John A.	1875	70	
72	John A.	1875	70	
73	John A.	1875	70	
74	John A.	1875	70	
75	John A.	1875	70	
76	John A.	1875	70	
77	John A.	1875	70	
78	John A.	1875	70	
79	John A.	1875	70	
80	John A.	1875	70	
81	John A.	1875	70	
82	John A.	1875	70	
83	John A.	1875	70	
84	John A.	1875	70	
85	John A.	1875	70	
86	John A.	1875	70	
87	John A.	1875	70	
88	John A.	1875	70	
89	John A.	1875	70	
90	John A.	1875	70	
91	John A.	1875	70	
92	John A.	1875	70	
93	John A.	1875	70	
94	John A.	1875	70	
95	John A.	1875	70	
96	John A.	1875	70	
97	John A.	1875	70	
98	John A.	1875	70	
99	John A.	1875	70	
100	John A.	1875	70	

Primitive Baptist Cemetery, Sunfield

Last name	First name	born	died	note
Doerflein	William	"Oct 15, 1904"	"Aug 16,, 1977"	"
Doerflein	Lucille	"Aug 11, 1905"	"Mar 14, 1986"	"
Eaton	Kiziah	1816	1898	"
Eaton	West	"Jul 25, 1805"	"	"
Eaton	Mary Ann	1894	1912	"
Eaton	A. Jackson	1852	1910	"
Eubanks	Sam	1850	1918	"
Eubanks	Perlina E.	"Aug 14, 1856"	"Jan 24, 1910"	wife of S. L.
Eubanks	Nancy	"	"Jun 7, 1909 88y 7m 10d"	"
Fiss	Mary E.	1872	1901	wife of Frank
Foard	Jessee	"	"Nov 15, 1859"	"
Ford	Elias B.	"Nov 5, 1858"	"May 6, 1859"	son of J. & E.
Francis	Caleb	1838	1897	"
Francis	Caleb	1838	1897	"
Fred	Steve	1873	1963	"
Fred	Julia	1871	1920	"
Fred	Infants (2)	"	1922 & 1923	sisters
Gant	Curtis B.	"Mar 2, 1887"	"Apr 27, 1940"	"
Gant	Minnie A.	"May 26, 1892"	"Sep 29, 1966"	"
Genesisio	Barney	1870	1953	"
Genesisio	Rosa	1877	1957	"
Genesisio	Dempsey N.	"Apr 7, 1909"	"	"
Genesisio	Irene	"May 11, 1907"	"Jul 4, 1983"	"
Genesisio	John T.	1905	1952	"
Gilliam	Jordan H.	"Jan 6, 1834"	"Oct 13, 1905"	"
Gilliam	Nancy E.	"Mar 20, 1835"	"	"
Gilliam	Giles H.	"	"Feb 18, 1889 51y"	"
Gilliam	Sarah	"	"Jun 28, 1855 42y 1m 17d"	wife of Jiles
Gilliam	Elen E.	"	Apr 14m 1871 35y 8m 14d	wife of Giles H.
Gilliam	Catharine	"Jan 27, 1812"	"Feb 27, 1848"	wife of Johnson Gilliam
Gilliam	Elmer	"	"Aug 5, 1881 11m 8d"	son of M. & S. A.
Gilliam	William H.	"	"Apr 10, 1884 _m 10d"	son of M. & S. A.
Gilliam	Martha J.	"Jul 15, 1810"	"Jul 19, 186 "	dan of P. & G. S.
Gilliam	Giles H.	"	"Feb 18, 1889 51y"	"
Gilliam	Matilda	"	"Nov _ , 1853 2m 17d"	dan of J. H. & S. M.
Gilliam	Sarah M.	"	"Jun 28, 1855"	wife of Jiles
Gilliam	Jasper N.	1854	1918	"
Gilliam	Millie N.	"	"Apr 22, 1888 35y 1m 11d"	wife of A. M.
Gilliam	Minyard Sr.	"	"Nov 20, 1875"	"
Gilliam	Mary F.	"	"Dec 7, 1875 1y 11d"	"
Gilliam	George H.	"	"Oct 3, 1895 29y 1m 19d"	"
Gilliam	Jordan H.	"	"Dec 2, 1889 18y 7m 23d"	"
Gilliam	Leander E.	"	"Oct 28, 1893 20y 11m 20d"	"
Gilliam	Ety M.	"	"Apr 14, 1889 23d 9m 7d"	"
Gilliam	Martha E.	1859	1948	"
Gilliam	Minyard Jr.	"	"Apr 23, 1889 39y 3m 24d"	"
Green	Mary Francis	"	1886	"
Green	Charles W. L.	"	1886	"
Gregory	James H.	"May 1, 1848"	"Jun 24, 1901"	"

Primitive Baptist Cemetery, Sunfield

Lot	Name	Date	Age	Spouse
1	John J.	Jan 1, 1850	70	
2	John J.	Jan 1, 1850	70	
3	John J.	Jan 1, 1850	70	
4	John J.	Jan 1, 1850	70	
5	John J.	Jan 1, 1850	70	
6	John J.	Jan 1, 1850	70	
7	John J.	Jan 1, 1850	70	
8	John J.	Jan 1, 1850	70	
9	John J.	Jan 1, 1850	70	
10	John J.	Jan 1, 1850	70	
11	John J.	Jan 1, 1850	70	
12	John J.	Jan 1, 1850	70	
13	John J.	Jan 1, 1850	70	
14	John J.	Jan 1, 1850	70	
15	John J.	Jan 1, 1850	70	
16	John J.	Jan 1, 1850	70	
17	John J.	Jan 1, 1850	70	
18	John J.	Jan 1, 1850	70	
19	John J.	Jan 1, 1850	70	
20	John J.	Jan 1, 1850	70	
21	John J.	Jan 1, 1850	70	
22	John J.	Jan 1, 1850	70	
23	John J.	Jan 1, 1850	70	
24	John J.	Jan 1, 1850	70	
25	John J.	Jan 1, 1850	70	
26	John J.	Jan 1, 1850	70	
27	John J.	Jan 1, 1850	70	
28	John J.	Jan 1, 1850	70	
29	John J.	Jan 1, 1850	70	
30	John J.	Jan 1, 1850	70	
31	John J.	Jan 1, 1850	70	
32	John J.	Jan 1, 1850	70	
33	John J.	Jan 1, 1850	70	
34	John J.	Jan 1, 1850	70	
35	John J.	Jan 1, 1850	70	
36	John J.	Jan 1, 1850	70	
37	John J.	Jan 1, 1850	70	
38	John J.	Jan 1, 1850	70	
39	John J.	Jan 1, 1850	70	
40	John J.	Jan 1, 1850	70	
41	John J.	Jan 1, 1850	70	
42	John J.	Jan 1, 1850	70	
43	John J.	Jan 1, 1850	70	
44	John J.	Jan 1, 1850	70	
45	John J.	Jan 1, 1850	70	
46	John J.	Jan 1, 1850	70	
47	John J.	Jan 1, 1850	70	
48	John J.	Jan 1, 1850	70	
49	John J.	Jan 1, 1850	70	
50	John J.	Jan 1, 1850	70	

Primitive Baptist Cemetery, Sunfield

Last name	First name	born	died	note
Gregory	Elizabeth J.	"	"Dec 11, 1898 52y 3m 18d"	wife of James H.
Gregory	Guy	"Mar 27, 1884"	"Apr 10, 1884"	"
Haggar	Josiah H.	"	"Aug 25, 1862 1y 27d"	"
Haggard	Josiah Braziel	"Dec 24, 1835"	"Jul 21, 1899"	"
Haggard	Minerva J.	"	"May 27, 1860 18y 3m 11d"	wife of P. T.
Haggard	Peter T.	1841	1892	"
Haggard	Sarah	1841	1920	"
Haggard	Nancy J.	1865	1898	"
Haggard	Josiah H.	"	"Aug 25, 1862 1y"	son of J. B. & E. J.
Haggard	Zephanas	"	"Jul 25, 1860 2y 5m"	son of J. B. & E. J.
Haggard	Leander	"	"Aug 30, 1853 2y"	son of L.
Haggard	Eliza Jane	"Nov 5, 1835"	"	"
Hamburger	Antone J.	"	"Feb 28, 1901 20y 9m 1d"	son of A. & K.
Hamburger	Esther E.	1910	1919	"
Hamilton	Luther	"	2 years	son of W. F. & D. F.
Hamilton	Malisie C.	"Oct 21, 1866"	"Oct 4, 1929"	"
Hamilton	Samuel H.	"Jan 23, 1852"	"Feb 12, 1922"	"
Hamilton	Alice M.	"Oct 10, 1867"	"Mar 20, 1892"	"
Hamilton	Elizabeth M.	"Apr 17, 1868"	"Nov 6, 1900"	"Betly"
Hamilton	Thomas B.	"Nov 2, 1860"	"Jan 27, 1937"	"
Hamilton	Sam	1903	1930	"
Hamilton	Wm. F.	"Mar 13, 1863"	"Dec 6, 1914"	"
Hamilton	Fannie	"May 27, 1867"	"Jan 15, 1945"	wife of Wm. F.
Hamilton	Cecil	1894	1965	"
Hamilton	Virgil H.	1900	1972	"
Hamilton	Myrie L.	1900	1971	"
Harriss	W. G.	"	"	"
Harris	Emily	"Aug 2, 1858"	"Feb 24, 1938"	[Provart]
Harris	Patsey E.	1869	1935	"
Harris	J. J.	"	"Mar 25, 1901 46y 1m 28d"	"
Harris	Delia C.	1858	1939	wife of John J.
Harrison	Margaret M.	"	"Aug 21, 1850 32y 3m 20d"	wife of T. P.
Harriss	Johnson	"Jan 26, 1770"	"Dec 3, 1868"	"
Harriss	John	"Mar 3, 1812"	"Dec 22, 1893"	"
Harriss	Rebecca Ann	"	"Apr 19, 1892 61y 11m 22d"	wife of John
Harriss	J. P.	"Mar 7, 1853"	"Dec 7, 1917"	"
Harriss	W. J. B.	"	"Feb 22, 1889 31y 4m 3d"	"
Harriss	Rachel	"	"Jan 8, 1878 20y 11d"	wife of Wm. J. B.
Harriss	'Elder' Josiah	"	"Jul 20, 1897 64y 1m 24d"	"
Harriss	Elizabeth C.	"Jan 30, 1835"	"Sep 21, 1907"	"wife of Josiah; mar. Dec 9, 1852"
Harriss	Rebecca	"Nov 3, 1837"	"Nov 28, 1886"	wife of John
Harriss	Cynthia	"	"Sep 15, 1877 64y 6m 17d"	wife of John
Harriss	Jordan	"Dec 22, 1849"	"Nov 5, 1865"	son of John & C.
Harriss	Charlie M.	1878	1972	"
Harriss	Elvira	1876	1957	"
Harriss	Hulda E.	1876	1957	"
Harriss	Ada L.	1881	1927	"
Harriss	Zepha L.	1884	1961	"
Harriss	Lillie A.	1877	1907	wife of C. M.

Primitive Baptist Cemetery, Sunfield

Last name	First name	born	died	note
Harriss	L. Potter	1880	1959	"
Harriss	Nora Belle	1883	1943	"
Harriss	Cornell	1913	1915	"
Harriss	Alva	1905	1912	"
Harriss	Edward	1843	1893	"
Harriss	Rachel Q.	1848	1927	"
Harriss	Hosea	"Aug 11, 1822"	"Feb 24, 1891"	"
Harriss	Lina	"	"Apr 19, 1891 33y 6d"	wife of J. W.
Harriss	John W.	1860	1943	"
Harriss	John	"Mar 3, 1812"	"Dec 22, 1893"	"
Harriss	J.	"	"Dec 3, 1868 98y 11m 6d"	"
Harriss	Philip P.	1861	1932	"
Harriss	Elijah L.	"	"Oct 2, 1854 _y 11m 15d"	son of H. & B.
Harriss	John J.	1855	1901	"
Harriss	Deila C.	1858	1939	"
Harvey	Annie Marie	"Sep 3, 1902"	"Dec 12, 1907"	dau of M. F. & V.
Harvey	infant	"	"Mar 30, 1909"	son of M. F. & V.
Healy	Lydia Alice	1883	1978	[Montgomery]
Heinzman	Willie F.	"	"Apr 12, 1885 6 yrs"	son of H. H. & A. N.
Heinzman	John	1861	1904	"
Hemly	H. R.	"Sep 29, 1859"	"Jan 17, 1918"	"
Hett	James H.	1875	1877	"
Hitt	Edna Harriss	1874	1896	"
Hitt	Francis M.	"Aug 17, 1867"	"May 28, 1952"	"
Hitt	Olevia L.	"May 6, 1869"	"Mar 29, 1968"	"
Hitt	Luther Hassell	"Mar 26, 1895"	"Oct 24, 1912"	"
Hitt	Robert F.	"Aug 13, 1841"	"Jun 26, 1928"	"
Hitt	Caroline S.	"Jan 20, 1836"	"Jul 14, 1920"	"
Howell	Lester B.	"Apr 13, 1893"	"May 3, 1964 "	"W1, PFC U.S. Army"
Howell	Leona	1905	1991	"
Jackson	William H.	"Mar 12, 1866 "	"Jul 23, 1935"	"
Jones	Sarah	"Jun 25, 1802"	"Oct 3, 1858"	wife of Laban G.
Jones	Alfred M.	"May 15, 1870"	"Feb 22, 1899"	"
Jones	Lydia	"May 8, 1897"	"Jul 2, 1900"	"
Jones	Della	1874	1920	wife of A. Eldridge
Jones	Letha	1842	1915	"
Jones	Eber	1843	1921	"
Jones	Mary E.	1849	1874	wife of Eber
Jones	Deniza	"	"	"
Jones	Gulford	"	"	"
Jones	T. M.	"	"Sep 24, 1872 34y 6m"	CW Sgt. Co D 11th Ill Inf
Jones	Mary E.	1849	1874	wife of Eber
Jones	Letha	1840	1916	"
Jones	Eber	1843	1921	"
Jones	William	"	"	"
Jones	Mitchel	"	"	"
Jones	Della	1874	1920	wife of A. Eldridge
Jones	Jessie P.	1909	1983	"
Jones	Lavern K.	1910	1969	"

Primitive Baptist Cemetery, Searfield

Year	Name	Year	Name	Year	Name
1930	Laura E.	1930	John M.	1930	John
1930	John M.	1930	John M.	1930	John
1931	John M.	1931	John M.	1931	John
1932	John M.	1932	John M.	1932	John
1933	John M.	1933	John M.	1933	John
1934	John M.	1934	John M.	1934	John
1935	John M.	1935	John M.	1935	John
1936	John M.	1936	John M.	1936	John
1937	John M.	1937	John M.	1937	John
1938	John M.	1938	John M.	1938	John
1939	John M.	1939	John M.	1939	John
1940	John M.	1940	John M.	1940	John
1941	John M.	1941	John M.	1941	John
1942	John M.	1942	John M.	1942	John
1943	John M.	1943	John M.	1943	John
1944	John M.	1944	John M.	1944	John
1945	John M.	1945	John M.	1945	John
1946	John M.	1946	John M.	1946	John
1947	John M.	1947	John M.	1947	John
1948	John M.	1948	John M.	1948	John
1949	John M.	1949	John M.	1949	John
1950	John M.	1950	John M.	1950	John
1951	John M.	1951	John M.	1951	John
1952	John M.	1952	John M.	1952	John
1953	John M.	1953	John M.	1953	John
1954	John M.	1954	John M.	1954	John
1955	John M.	1955	John M.	1955	John
1956	John M.	1956	John M.	1956	John
1957	John M.	1957	John M.	1957	John
1958	John M.	1958	John M.	1958	John
1959	John M.	1959	John M.	1959	John
1960	John M.	1960	John M.	1960	John
1961	John M.	1961	John M.	1961	John
1962	John M.	1962	John M.	1962	John
1963	John M.	1963	John M.	1963	John
1964	John M.	1964	John M.	1964	John
1965	John M.	1965	John M.	1965	John
1966	John M.	1966	John M.	1966	John
1967	John M.	1967	John M.	1967	John
1968	John M.	1968	John M.	1968	John
1969	John M.	1969	John M.	1969	John
1970	John M.	1970	John M.	1970	John
1971	John M.	1971	John M.	1971	John
1972	John M.	1972	John M.	1972	John
1973	John M.	1973	John M.	1973	John
1974	John M.	1974	John M.	1974	John
1975	John M.	1975	John M.	1975	John
1976	John M.	1976	John M.	1976	John
1977	John M.	1977	John M.	1977	John
1978	John M.	1978	John M.	1978	John
1979	John M.	1979	John M.	1979	John
1980	John M.	1980	John M.	1980	John
1981	John M.	1981	John M.	1981	John
1982	John M.	1982	John M.	1982	John
1983	John M.	1983	John M.	1983	John
1984	John M.	1984	John M.	1984	John
1985	John M.	1985	John M.	1985	John
1986	John M.	1986	John M.	1986	John
1987	John M.	1987	John M.	1987	John
1988	John M.	1988	John M.	1988	John
1989	John M.	1989	John M.	1989	John
1990	John M.	1990	John M.	1990	John
1991	John M.	1991	John M.	1991	John
1992	John M.	1992	John M.	1992	John
1993	John M.	1993	John M.	1993	John
1994	John M.	1994	John M.	1994	John
1995	John M.	1995	John M.	1995	John
1996	John M.	1996	John M.	1996	John
1997	John M.	1997	John M.	1997	John
1998	John M.	1998	John M.	1998	John
1999	John M.	1999	John M.	1999	John
2000	John M.	2000	John M.	2000	John

Primitive Baptist Cemetery, Sunfield

Last name	First name	born	died	note
Karney	Louisa C.	1857	1879	"
Kee	Hazel	1891	1910	" dau of H. & B. Harriss"
Kelley	Ed. O.	1868	1933	"
Kelley	Rheuy	1872	1964	"
Kelley	W. H.	"	"Nov 18, 1865 33y _m 22d"	"
Kelley	Eliza	1836	1914	"
Kelley	W. H.	"	"Nov 18, 1865 33y 7m 22d"	"
Kelly	Reubin	"	"Sep 5, 1864 56y"	hus. of _ C. Kelly
Kelly	Monroe Jefferson	"Feb 19, 1840"	"Dec 28, 1858"	son of R. & E.
Kelly	Eliza	1836	1914	"
Le Grand	Nancy Pearl	"May 17, 1894"	"Jan 21, 1930"	"
Le Grand	Luther	1918	1920	son of A. F. & N. P.
Le Grand	infant	"	"	son of A. F. & N. P.
Le Grand	Twins	"	"	sons of A. F. & N. P.
Little	Cyrena	1852	1927	"
Little	John	1861	1930	"
Lively	Weston O.	1905	1976	"
Lively	Louise B.	1905	1971	"
Lorang	Wilma	"Dec 11, 1894"	"Feb 11, 1958"	[Hammel]
Lorang	Wilma H.	1894	1958	"
Malone	Clara	"	"Mar 1, 1879 3y"	dau of W. & L.
Manis	James	"Dec 27, 1854"	"Apr 21, 1942"	"
Manis	Jane	"May 15, 1862"	"Oct 27, 1942"	"
Manis	Raymond	1931	1936	son of John & Lillian
Manis	Eva	1893	1898	"
Manis	Glenn Allen	"	"Oct 11, 1939"	infant
Manis	John J.	"Dec 23, 1905"	"Sep 24, 1978"	"
Mc Collum	Matilda	"	"Jul 15, 1896 84y 1m"	wife of Jonathan
Mc Collum	Jonsthan	"	"Sep 11, 1889 75y 7m 28d"	"
Mc Collum	John T.	"Jun 26, 1836 "	"Apr 3, 1864"	"
Mc Collum	F.	1870	1873	"
Mc Collum	L. E.	1845	1878	"
Mezo	Effie	1883	19__	badly damaged stone
Mifflin	Maria	"	"Jun 24, 1870 13y 11m 18d"	raised by J. B. & E. J. Haggard
Miller	Leroy	1858	1929	"
Montgomery	John A.	"Jan 4, 1868"	"Jan 5, 1870"	son of John & Sally
Montgomery	John	"	"Dec 2, 1874 3y 4m 30d"	"
Montgomery	Robert	"	"Jan 28, 1888 82y 6m 1d"	"
Montgomery	Savina	"	"Nov 3, 1872 61y"	"
Montgomery	Marsh	"Mar 4, 1847"	"Sep 8, 1921"	"
Montgomery	Electa	"	"Mar 19, 1907 52y 9m 21d"	"
Montgomery	Nancy M.	"	"Aug 1, 1878 21y 5m 20d"	"
Montgomery	Nelson	"	"Feb 2, 1870 56y"	"
Montgomery	Mary	"	"Apr 6, 18__ 14y 2m 17d"	dau of Nelson
Montgomery	Anthony W.	"	"May 7 19, 1857 15y 8m 6d"	son of H. S.
Montgomery	infants (2)	"	Jan 1863 & 1865	infants of John & Sally
Montgomery	Charlie	"	"	"
Montgomery	Philip	"	"	"
Montgomery	Nelson H.	1855	1892	"

Primitive Baptist Cemetery, Sunfield

Gravestone	Year	Gravestone	Year	Gravestone	Year
John A.	1862	John A.	1862	John A.	1862
John B.	1863	John B.	1863	John B.	1863
John C.	1864	John C.	1864	John C.	1864
John D.	1865	John D.	1865	John D.	1865
John E.	1866	John E.	1866	John E.	1866
John F.	1867	John F.	1867	John F.	1867
John G.	1868	John G.	1868	John G.	1868
John H.	1869	John H.	1869	John H.	1869
John I.	1870	John I.	1870	John I.	1870
John J.	1871	John J.	1871	John J.	1871
John K.	1872	John K.	1872	John K.	1872
John L.	1873	John L.	1873	John L.	1873
John M.	1874	John M.	1874	John M.	1874
John N.	1875	John N.	1875	John N.	1875
John O.	1876	John O.	1876	John O.	1876
John P.	1877	John P.	1877	John P.	1877
John Q.	1878	John Q.	1878	John Q.	1878
John R.	1879	John R.	1879	John R.	1879
John S.	1880	John S.	1880	John S.	1880
John T.	1881	John T.	1881	John T.	1881
John U.	1882	John U.	1882	John U.	1882
John V.	1883	John V.	1883	John V.	1883
John W.	1884	John W.	1884	John W.	1884
John X.	1885	John X.	1885	John X.	1885
John Y.	1886	John Y.	1886	John Y.	1886
John Z.	1887	John Z.	1887	John Z.	1887
John AA.	1888	John AA.	1888	John AA.	1888
John AB.	1889	John AB.	1889	John AB.	1889
John AC.	1890	John AC.	1890	John AC.	1890
John AD.	1891	John AD.	1891	John AD.	1891
John AE.	1892	John AE.	1892	John AE.	1892
John AF.	1893	John AF.	1893	John AF.	1893
John AG.	1894	John AG.	1894	John AG.	1894
John AH.	1895	John AH.	1895	John AH.	1895
John AI.	1896	John AI.	1896	John AI.	1896
John AJ.	1897	John AJ.	1897	John AJ.	1897
John AK.	1898	John AK.	1898	John AK.	1898
John AL.	1899	John AL.	1899	John AL.	1899
John AM.	1900	John AM.	1900	John AM.	1900

Primitive Baptist Cemetery, Sunfield

Last name	First name	born	died	note
Moore	Daniel R.	1885	1964	"
Morris	William A.	"Mar 28, 1877"	"Nov 7, 1944"	"
Morris	Elizabeth	"Feb 17, 1892"	"Mar 17, 1989"	"
Provart	Emma Manis	1867	1923	"
Provart	Elizabeth	"	"Apr 29, 1892 44y 29d"	wife of Phillip C. C.
Provart	Azariah	"Apr 17, 1845"	"Oct 10, 1923"	"
Provart	Mary	"Jun 17, 1858"	"Jan 5, 1905"	wife of A.
Provart	Phillip C. C.	"	"Jul 3, 1890 72y 9m 10d"	"
Provart	Catherine	"	"Jan 12, 1885 48y 9m 6d"	wife of Phillip C. C.
Provart	Earl	"	"Oct 5, 1901 10y"	"
Provart	infant	"	"	dau of Edgar & Eva
Provart	infant	"	"	son of Edgar & Eva
Provart	June	"Jun 1, 1868"	"Dec 11, 1889"	son of E. C. & M.
Provert	Mary L.	"	"Nov 17, 1901 43y 7m 3d"	wife of E. C.
Rice	Andrew B.	1879	1948	"
Rice	Allie F.	1884	1975	"
Rice	Nora M.	1912	1921	dau of A. B. & Allie
Rice	A. Zeb	1907	1986	"
Rice	Gertrude A.	"	"	"
Rice	Bertie E.	"Nov 1, 1909"	"May 7, 1985"	"wed, Sep 19, 1928"
Rice	Lora M.	"	"	"
Rice	Donna Lane	"Apr 22, 1964"	"Dec 3, 1965"	"
Roach	Laura	"	"Feb 15, 1890"	dau of S. S. & E. ?
Roach	Fred C.	1895	1950	"
Roberts	Penalton	"	"Jan 18, 1843"	son of Jesse & Rhoda
Robinson	Nathan	1860	1927	"
Robinson	Nancy L.	1870	1940	"
Rodely	Bert S.	"Jan 19, 1901"	"Jul 13, 1966"	"
Rodely	Alice	"Nov 16, 1887"	"Jan 24, 1915"	[Parker]
Rushing	Letitia D.	"	"Sep 28, 1864 _y 7m 22d"	wife of Evan
Rushing	Edna Letitia	"	"Sep 15, 1861"	dau of Evan B. & Letitia
S.M.G.	"	"	"	small stone
Shirley	Charles H.	1859	1915	"
Shirley	Tennessee R.	1835	1919	"
Shirley	John M.	1832	1918	"
Smith	Mary C.	"	"Nov 8, 1880 74y"	wife of Thomas W.
Sronce	Haly	1877	1943	"
Sronce	Alva L.	1878	1952	"
Stanhouse	David B.	"Dec 14, 1959"	"Aug 12, 1988"	"
Stanhouse	Billie E.	"Jul 5, 1925"	"Dec 9, 1983"	"W2, GM 2, U.S. Navy"
Stanhouse	Freda P.	"Jul 19, 1902"	"Dec 10, 1971"	wife of William
Stanhouse	William Bryan	"Oct 5, 1896"	"	" wed, Aug 22, 1924"
Staton	Mattie	1882	1958	"
Staton	Janey	1848	1935	"
Staton	Burris	1865	1886	"
Staton	Eliza	1878	1884	"
Staton	Sarah	1880	1880	"
Staton	Mary	1880	1880	"
Staton	William N.	"	"Nov 29, 1877 34y 5m 24d"	"

Primitive Baptist Cemetery, Sunfield

Last name	First name	born	died	note
Staton	Wm. T.	1873	1941	"
Strait	James A.	"	"Mar 29, 1853 2y 11m 8d"	son of H. H. & N. M.
Strait	Ruthvin S.	"	"Sep 9, 1848 1y 3m 1d"	son of H. H. & N. M.
Teague	Rachel	"	"Oct 30, 1863 77y 1m 23d"	wife of V. S.
Teague	Joshua	"	"Jul 29, 1901 74y 1m 24d"	"
Teague	Milla	"	"May 20, 1866"	wife of Joshua; member Regular Baptist Church
Terry	Hansel	1881	1924	"
Terry	John M.	"Aug 4, 1884"	"Aug 8, 1884"	son of W. & M.
Terry	William	"	"Feb 22, 1896 30y 13d"	"
Terry	Mary E.	"Apr 10, 1852"	"Mar 21, 1921"	"
Terry	Laura	"	"Jul 21, 1904 16y 4m 23d"	"
Terry	William B.	1851	1926	"
Terry	Madison	"	"	"CW, Co F 63 Ill Inf"
Thornton	Martha M.	"	"Jan 23, 185_"	dau of William L. & T. R.
Trulove	Zephnia H.	"	"	husband of Elizabeth
Tucker	Rosie	1895	1987	"
Turman	Nancy A.	"Jun 1, 1843"	about 4 yrs	dau of B. & M.
Turman	Alfred N.	"	"May 5, 1848 6y 1m 10d"	son of B. & M.
Turman	Martha	"	"Oct 26, 1849 32y 3m 22d"	wife of Bedford
Turman	Malindia	"	"Nov 3, 185_"	"
Tyler	John	1856	1916	"
Valier	Albert E.	"Mar 31, 1875"	"Oct 16, 1934"	"
Valier	Minnie M.	"Sep 30, 1878"	"Jan 3, 1913"	wife of Albert E.
Whitlatch	Senica M.	"	"Aug 31, 1877 35y 2m 17d"	"
Williams	Gladys B.	1915	1957	"
Young	S. L.	"Aug 17, 1858"	"Apr 3, 1890"	wife of W. L.
Young	Wilma	1902	1906	"
Young	W. L.	"1863 "	1943	"
Young	Elizabeth	1867	1946	"
—	Lillian V.	"	"	"

Morgan Family Cemetery

last name	first name	year	date
Morgan	John	1820	1821
Morgan	John	1820	1821
Morgan	John	1820	1821
Morgan	John	1820	1821
Morgan	John	1820	1821
Morgan	John	1820	1821

Old House Cemetery

last name	first name	year	date	site
House	John	1780	1781	site of William A.
House	John	1780	1781	"
House	John	1780	1781	site of Jacob
House	John	1780	1781	site of Jacob
House	John	1780	1781	site of Jacob

Township 5-1

Morgen Family Cemetery

Last name	First name	born	died
Morgan	Sarah	1801	1856
Morgan	John	1830	1852
Morgan	Abram	1800	1841
Morgan	Nancy	1823	1830
Morgan	Katie	1826	1843

Old House Cemetery

Last name	First name	born	died	note
Bost	Lucretia	"	"May 16, 1852 22y 10m 9d"	wife of William A.
House	Jacob	1796	1857	"
House	Elizabeth	"	"Jul 6, 1852 53y"	wife of Jacob
House	John	"	"	son of Jacob
House	Wiley	"	"	son of Jacob

Primitive Baptist Cemetery, Guilford

Grave No.	Name	Born	Died	Grave No.	Name	Born	Died
1	John	1780	1850	11	John	1800	1870
2	Maria	1800	1880	12	John	1800	1880
3	John	1800	1880	13	John	1800	1880
4	Maria	1800	1880	14	John	1800	1880
5	John	1800	1880	15	John	1800	1880
6	Maria	1800	1880	16	John	1800	1880
7	John	1800	1880	17	John	1800	1880
8	Maria	1800	1880	18	John	1800	1880
9	John	1800	1880	19	John	1800	1880
10	Maria	1800	1880	20	John	1800	1880
21	John	1800	1880	21	John	1800	1880
22	Maria	1800	1880	22	John	1800	1880
23	John	1800	1880	23	John	1800	1880
24	Maria	1800	1880	24	John	1800	1880
25	John	1800	1880	25	John	1800	1880
26	Maria	1800	1880	26	John	1800	1880
27	John	1800	1880	27	John	1800	1880
28	Maria	1800	1880	28	John	1800	1880
29	John	1800	1880	29	John	1800	1880
30	Maria	1800	1880	30	John	1800	1880
31	John	1800	1880	31	John	1800	1880
32	Maria	1800	1880	32	John	1800	1880
33	John	1800	1880	33	John	1800	1880
34	Maria	1800	1880	34	John	1800	1880
35	John	1800	1880	35	John	1800	1880
36	Maria	1800	1880	36	John	1800	1880
37	John	1800	1880	37	John	1800	1880
38	Maria	1800	1880	38	John	1800	1880
39	John	1800	1880	39	John	1800	1880
40	Maria	1800	1880	40	John	1800	1880

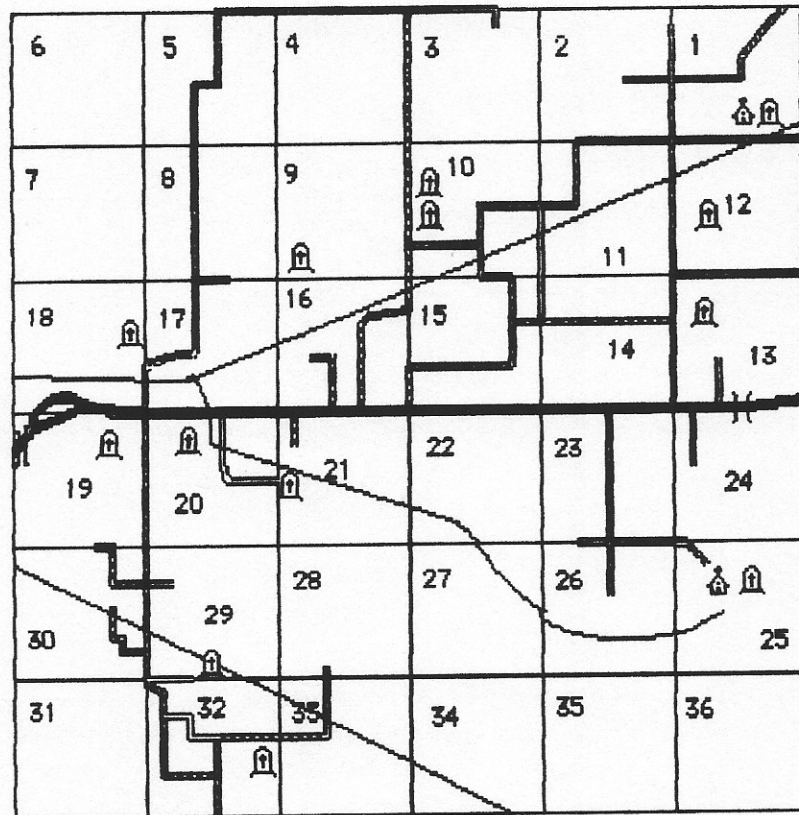

1. Section 1, Little Vine Cemetery; Near the Friendship Church of Christ.
2. Section 9, Jones Family Two infants' graves moved to Nine Mile Cemetery, this area is now strip-mined. [no listing]
3. Section 10, Campbell Cemetery
4. Section 10, Marlow Cemetery; Also called the New Campbell Cemetery, south of the Campbell Cemetery.
5. Section 12, Fallansbee abandoned, only one stone
6. Section 12, Miller Cemetery
7. Section 13, Bardmass Family Cemetery



1. Section 1, Little Vine Cemetery; Near the Friendship Church of Christ.
2. Section 9, Jones Family. Two infants' graves moved to Miss Mils Cemetery, this area is now strip-mined. (no listing)
3. Section 10, Campbell Cemetery
4. Section 10, Marlow Cemetery; Also called the New Campbell Cemetery, south of the Campbell Cemetery.
5. Section 12, Fairbanks abandoned, only one stone
6. Section 12, Miller Cemetery
7. Section 13, Barham Family Cemetery

Township 5-2

8. Section 18, Unterfer Family Cemetery
9. Section 19, Unknown
10. Section 20, Haggard Cemetery; Also known as the Pick Cemetery
11. Section 21, Holt's Prairie Cemetery. At the site of the old Holt's Prairie Church.
12. Section 25, Nine Mile Cemetery. At the site of the old Nine Mile Baptist Church on Consol mine property.
13. Section 29, Kanzler Cemetery; At the end of a dirt road.
14. Section 32, Dry Cemetery; Near Denny Station.

- 8. Section 18, Unterfer Family Cemetery
- 9. Section 19, Unknown
- 10. Section 20, Haggard Cemetery; Also known as the Pick Cemetery
- 11. Section 21, Holt's Prairie Cemetery. At the site of the old Holt's Prairie Church.
- 12. Section 22, Nine Mile Cemetery. At the site of the old Nine Mile Baptist Church on Concol mine property.
- 13. Section 23, Kanzer Cemetery; At the end of a dirt road.
- 14. Section 24, Dry Cemetery; Near Penny Station.

Little Vine Cemetery

Last name	First name	born	died	note
Bryant	Sarah J.	"Oct 31, 1876"	"Jun 23, 1903"	wife of G. W.
Cowley	Wesle Leslie	1907	1907	"
Cowley	Clarence W.	1916	1917	Son of Harry
Cowley	Egard B.	1924	1924	son of Harry
Cowley	Harry	1885	1928	son of John
Cowley	Maggie	1887	1969	wife of Harry
Cowley	Harry C.	1918	1947	son of Harry
Cowley	Howard B.	1921	1921	"
Cowley	John G.	1840	1920	"
Cowley	Lottie	1846		wife of John
Crowe	David W.	1888	1966	"
Crowe	Grace	1891	1969	"wife of David, Dau of John Cowley"
Crowe	Charles A.	1924	1941	son of David
Crowe	Ella L.	1910	1911	dau of David
Crowe	Paul	1917	1977	son of David
Crowe	Clarence J.	1952	1952	son of James
Downs	Joe	1881	1941	"
Downs	Rosie	1886	1943	wife of Joe
Finney	Clyde L.	1905	1942	moved to Sunset Mem.
Finney	Clyde L. Jr.	1931	1931	moved to Sunset Mem.
Goos	Jake	"	"	no stone-just marker
Hanson	Martha B.	"May 21, 1828"	"Oct 13, 1889"	wife of H. D. A.
Heape	infant	"	"	son of T. A. & J. K.
Heape	Lloyd M.	"May 27, 1887"	"Aug 12, 1887"	son of T. A. & J. K.
Heape	Dollie	"Jan 20, 1889"	"	dau of T. A. & J. K.
Heape	Thomas A.	1859	"	"
Heape	Julia	1875	1926	wife of Thomas A.
Heape	Frank Charles	1914	1935	son of Jonas
Heape	Hannah	"Feb 5, 1816"	"Nov 19, 1894"	wife of L. Heape
Heape	Jonas M.	1880	1965	"
Heape	Isabel [Marlow]	1880	1969	wife of Jonas
Heape	William G.	"Dec 2, 1842"	"Feb 28, 1924"	"
Heape	Sarah A.	"Jun 14, 1849"	"Jan 14, 1904"	wife of Wm. G.
Heape	Joan K.	"Apr 28, 1862"	"Feb 10, 1891"	wife of T. A.
Heape	Lysias	"Jun 6, 1813"	"Jul 1, 1889"	"
Holden	Fredrick	1865	"	"
Holden	Eliza	1864	1945	wife of Fredrick
Ielasi	Mary	"Oct 28, 1878"	"Oct 15, 1949"	"
Ivester	Jackie Lou	1938	1938	"
Melvin	Susana	1832	1889	wife of J. Melvin
Wasson	John	"	"Apr 7, 1899"	"CW, veteran"
Wilsdorf	Richard A.	"Mar 14, 1933"	"Apr 8, 1933"	"

Little Vine Cemetery

Last name	First name	Year of Birth	Year of Death	Notes
Waldorf	Richard A.	1914	1972	
Benson	John	1890	1950	
Harris	Sumner	1880	1930	
Webster	John	1860	1920	
Levin	Sumner	1840	1900	
Levin	John	1820	1880	
Levin	John	1800	1860	
Levin	John	1780	1840	
Levin	John	1760	1820	
Levin	John	1740	1800	
Levin	John	1720	1780	
Levin	John	1700	1760	
Levin	John	1680	1740	
Levin	John	1660	1720	
Levin	John	1640	1700	
Levin	John	1620	1680	
Levin	John	1600	1660	
Levin	John	1580	1640	
Levin	John	1560	1620	
Levin	John	1540	1600	
Levin	John	1520	1580	
Levin	John	1500	1560	
Levin	John	1480	1540	
Levin	John	1460	1520	
Levin	John	1440	1500	
Levin	John	1420	1480	
Levin	John	1400	1460	
Levin	John	1380	1440	
Levin	John	1360	1420	
Levin	John	1340	1400	
Levin	John	1320	1380	
Levin	John	1300	1360	
Levin	John	1280	1340	
Levin	John	1260	1320	
Levin	John	1240	1300	
Levin	John	1220	1280	
Levin	John	1200	1260	
Levin	John	1180	1240	
Levin	John	1160	1220	
Levin	John	1140	1200	
Levin	John	1120	1180	
Levin	John	1100	1160	
Levin	John	1080	1140	
Levin	John	1060	1120	
Levin	John	1040	1100	
Levin	John	1020	1080	
Levin	John	1000	1060	
Levin	John	980	1040	
Levin	John	960	1020	
Levin	John	940	1000	
Levin	John	920	980	
Levin	John	900	960	
Levin	John	880	940	
Levin	John	860	920	
Levin	John	840	900	
Levin	John	820	880	
Levin	John	800	860	
Levin	John	780	840	
Levin	John	760	820	
Levin	John	740	800	
Levin	John	720	780	
Levin	John	700	760	
Levin	John	680	740	
Levin	John	660	720	
Levin	John	640	700	
Levin	John	620	680	
Levin	John	600	660	
Levin	John	580	640	
Levin	John	560	620	
Levin	John	540	600	
Levin	John	520	580	
Levin	John	500	560	
Levin	John	480	540	
Levin	John	460	520	
Levin	John	440	500	
Levin	John	420	480	
Levin	John	400	460	
Levin	John	380	440	
Levin	John	360	420	
Levin	John	340	400	
Levin	John	320	380	
Levin	John	300	360	
Levin	John	280	340	
Levin	John	260	320	
Levin	John	240	300	
Levin	John	220	280	
Levin	John	200	260	
Levin	John	180	240	
Levin	John	160	220	
Levin	John	140	200	
Levin	John	120	180	
Levin	John	100	160	
Levin	John	80	140	
Levin	John	60	120	
Levin	John	40	100	
Levin	John	20	80	

Campbell Cemetery

Last name	First name	born	died	note
Anderson	Eliza	"	"Jun 10, 1853 41y 9m"	"
Benedict	Bertona	1887	1918	"
Benedict	Emma May	1888	1899	dau of W. H. & Emma
Brown	Carrie G	"Jan 12, 1893"	"Sep 16, 1894"	dau of J. K. & Ida
Brown	Robert E.	"Mar 10, 1895"	"Dec 20, 1897"	son of J. K. & Ida
Brown	Ethel V.	"Mar 3, 1897"	"Jul 3, 1897"	dau of J. K. & Ida
Campbell	Dilly	"	"	"
Campbell	Eddie W.	"	"Jan 31, 1877"	son of L. H. & E. E.
Campbell	John	"	"	"
Campbell	Sarah J.	"Jan 4, 1830"	"Aug 22, 1899"	"
Campbell	William H.	"Aug 14, 1825"	"Aug 27, 1896"	"
Campbell	Riley	"	"	"
Carroll	Cordelia	"Oct 3, 1881"	"Nov 13, 1923"	"
Duncan	Rhoda Tabitha	"	"Jan 30, 1861 19y 7m 24d"	Wife of Jacob
Edens	Robert W.	1885	1963	"
Edens	Mary A.	1888	"	"
Ehler	Jesse	"May 12, 1825"	"Jan 25, 1903"	"
Feltmeyer	Anna	1864	1920	wife of Louis
Feltmeyer	Herman A.	1893	1967	"
Feltmeyer	Freida	1898	1984	"
Feltmeyer	Leland D.	1920	1924	"
Feltmeyer	Louis	1861	1920	"
Feltmeyer	Moritz F.	"Dec 30, 1824"	"Jun 6, 1894"	German inscript.
Feltmeyer	Anna M.	"Jul 23, 1833"	"Sep 25, 1900"	wife of Moritz
Feltmeyer	William	"Jan 23, 1863"	"Jan 15, 1919"	"
Feltmeyer	Lizzie	"Sep 24, 1866"	"Mar 3, 1946"	wife of William
Feltmeyer	Mortz C. F.	"Jan 9, 1892"	"Nov 17, 1918"	son of Wm. & Lizzie
Feltmeyer	Henrietta R.	"	"Apr 1, 1899 1y 8m 15d"	dau of Wm. & Lizzie
Feltmeyer	Charles C.	"Dec 2, 1888"	"May 31, 1974"	"
Feltmeyer	Molly B.	"Aug 17, 1893"	"May 7, 1987"	wife of Charles
Ferguson	George	"	"	"CW, Co A 81st Ill Inf"
Ferguson	Charlotta A.	1873	19__	"
Ferguson	Frank A.	1905	1974	"
Ferguson	Samuel S.	1867	1958	"
Fisher	Lillian	"Oct 24, 1912"	"	wife of Harry
Fisher	Harry	"Nov 1, 1900"	"Feb 5, 1988"	"
Fisher	Infant	"	"Feb 3, 1932"	"
Gerdes	Helen W. M.	"Apr 13, 1901"	"Mar 30, 1906"	dau of Henry & Kate
Gerdes	Helen M.	"	"May 30, 1893 1y 2m 5d"	dau of A. & M.
Gerdes	Rudolph J.	"	"Jul 1, 1897 1y 7m 22d"	"
Gerdes	G. H.	"	"Mar 14, 1890 53y 11m 11d"	hus of Margaretha
Gerdes	Margaretha	"	"Oct 10, 1900 64y 8m 29d"	wife of G. H.
Gerdes	Anna	"	"Sep 23, 1868"	inf. dau of G. H.
Gerdes	William	"	"Nov 30, 1871 1y 1m 3d"	son of G. H.
Gerdes	Adolph C.	"	"Apr 3, 1899 16 4d"	son of Henry & Kate
Gibson	Elizabeth	"	"Nov 11, 1867 53y 1m 11d"	wife of John
Graf	Guy	"Aug 21, 1883"	"Dec 1, 1884"	son of G. & M.
Gregory	Sarah Jane	1849	1876	wife of J. F.
Gregory	James F.	1852	1936	"

Campbell Cemetery

Last name	First name	born	died	note
Gregory	Martha A.	1858	1940	wife of James
Gunderson	Magna	"	"Apr 10, 1910 30y"	"
Harris	David W.	"May 31, 1874"	"May 6, 1876"	"
Hauser	Fred	"Feb 27, 1876"	"Mar 7, 1958"	"
Hester	Willie	"Oct 6, 1892"	"Aug 17, 1893"	son of F. A. & Flora
Hopp	Mable	"Dec 4, 1896"	"Dec 15, 1917"	wife of Charles
Hopp	Peter	1863	1948	"
Hopp	Mary	1864	1943	"
Hopp	Henry J.	"	"Jan 27, 1899 8y 3m 21d"	son of Peter & Mary
Hopp	Dorothy	"Jan 23, 1920"	"Jul 2, 1979"	wife of Chas. A.
Hopp	Charles Allen	"Dec 10, 1917"	"	"
Ing	John M	1854	1905	"
Ing	Ward O.	1882	1930	"
Ing	Carrie	1884	19__	"
Ing	John B.	1918	1918	"
Jenkel	Mary	"	"Sep 21, 1889 1m 7d"	dau of H. & M. J.
Kammarmacar	Gottlip	"Aug 31, 1836"	Mar 9 1918	"
Kammarmacar	Wilhelmina	"Jan 19, 1837"	"Oct 27, 1916"	wife of Gottlip
Kammarmeyer	Gottlieb J.	"Sep 14, 1866"	"May 23, 1931"	"
Lenz	George M.	"Jun 24, 1839"	"Jun 2, 1905"	"
Lenz	Christ H.	"Jan 24, 1878"	"Jun 24, 1878"	"
Lenz	Mollie	"May 30, 1879"	"Jun 4, 1879"	"
Lenz	Henry C.	"Sep 17, 1880"	"Aug 24, 1940"	"
Lenz	Augusta	"Nov 10, 1852"	"Sep 29, 1935"	"
Lenz	Minnie S.	"Apr 30, 1885"	"Jul 30, 1885"	"
Logan	Wilhelmine M.	"Jan 14, 1859"	"Apr 27, 1891"	wife of E. P. nee Lubben
Lubben	Christian	"	"Oct 12, 1890 27y 10m"	hus of Jennie
Lubben	Guy	"	"Apr 25, 1889"	son of C. & J.
Lubben	William	"	"Feb 3, 1855 55y 11m 3d"	"
Lubben	Renste	"Mar 23, 1831"	"Oct 28, 1882"	wife of Wm.
Lubben	Maggie	"Apr 7, 1857"	"Jul 6, 1873"	dau of Wm. & Ren.
Lubben	Henry W.	"Aug 22, 1872"	"Mar 9, 1873"	son of Wm. & Ren.
Lubben	Anna	"Jan 31, 1870"	"Aug 9, 1971"	dau of Wm & Ren.
Lubben	Eddie	"Jun 5, 1865"	"Nov 5, 1865"	son of Wm. & Ren.
Lubben	William	"	"Feb 3, 1888"	"
Lynch	Charles F.	"Oct 30, 1861"	"May 14, 1933"	"
Lynch	David	"	"Jul 25, 1911 83y"	"
Lynch	Benaja	"	"Feb 3, 1860 1y"	dau of David & Eliz.
Lynch	Louisa J.	"	"Sep 8, 1864 3m 3d"	dau of David & Eliz
Lynch	Lucinda	"	"Feb 2, 1852 1m 15d"	dau of David & Eliz
Lynch	Robert T.	"	"Aug 26, 1861 3y"	son of David & Eliz
Lynch	Viva O	"	"Oct 17, 1879 11m 7d"	"
Lynch	Alice	"Feb 16, 1863"	"Dec 24, 1931"	"
Lynch	Elizabeth	"	"Aug 5, 1911"	wife of David
Marlow	Benton	1880	1966	"
Marlow	Dora	1873	1950	wife of Benton
Marlow	Ruth	1909	"	"
Marlow	Hilda	1903	"	"
Marlow	Wilhemine B.	"May 21, 1889"	"Apr 8, 1920"	wife of Tony

Campbell Cemetery

First name	Last name	Year	Year	Year
William A.	Miller	1892	1892	1892
John	Miller	1893	1893	1893
John	Miller	1894	1894	1894
John	Miller	1895	1895	1895
John	Miller	1896	1896	1896
John	Miller	1897	1897	1897
John	Miller	1898	1898	1898
John	Miller	1899	1899	1899
John	Miller	1900	1900	1900
John	Miller	1901	1901	1901
John	Miller	1902	1902	1902
John	Miller	1903	1903	1903
John	Miller	1904	1904	1904
John	Miller	1905	1905	1905
John	Miller	1906	1906	1906
John	Miller	1907	1907	1907
John	Miller	1908	1908	1908
John	Miller	1909	1909	1909
John	Miller	1910	1910	1910
John	Miller	1911	1911	1911
John	Miller	1912	1912	1912
John	Miller	1913	1913	1913
John	Miller	1914	1914	1914
John	Miller	1915	1915	1915
John	Miller	1916	1916	1916
John	Miller	1917	1917	1917
John	Miller	1918	1918	1918
John	Miller	1919	1919	1919
John	Miller	1920	1920	1920
John	Miller	1921	1921	1921
John	Miller	1922	1922	1922
John	Miller	1923	1923	1923
John	Miller	1924	1924	1924
John	Miller	1925	1925	1925
John	Miller	1926	1926	1926
John	Miller	1927	1927	1927
John	Miller	1928	1928	1928
John	Miller	1929	1929	1929
John	Miller	1930	1930	1930
John	Miller	1931	1931	1931
John	Miller	1932	1932	1932
John	Miller	1933	1933	1933
John	Miller	1934	1934	1934
John	Miller	1935	1935	1935
John	Miller	1936	1936	1936
John	Miller	1937	1937	1937
John	Miller	1938	1938	1938
John	Miller	1939	1939	1939
John	Miller	1940	1940	1940
John	Miller	1941	1941	1941
John	Miller	1942	1942	1942
John	Miller	1943	1943	1943
John	Miller	1944	1944	1944
John	Miller	1945	1945	1945
John	Miller	1946	1946	1946
John	Miller	1947	1947	1947
John	Miller	1948	1948	1948
John	Miller	1949	1949	1949
John	Miller	1950	1950	1950
John	Miller	1951	1951	1951
John	Miller	1952	1952	1952
John	Miller	1953	1953	1953
John	Miller	1954	1954	1954
John	Miller	1955	1955	1955
John	Miller	1956	1956	1956
John	Miller	1957	1957	1957
John	Miller	1958	1958	1958
John	Miller	1959	1959	1959
John	Miller	1960	1960	1960
John	Miller	1961	1961	1961
John	Miller	1962	1962	1962
John	Miller	1963	1963	1963
John	Miller	1964	1964	1964
John	Miller	1965	1965	1965
John	Miller	1966	1966	1966
John	Miller	1967	1967	1967
John	Miller	1968	1968	1968
John	Miller	1969	1969	1969
John	Miller	1970	1970	1970
John	Miller	1971	1971	1971
John	Miller	1972	1972	1972
John	Miller	1973	1973	1973
John	Miller	1974	1974	1974
John	Miller	1975	1975	1975
John	Miller	1976	1976	1976
John	Miller	1977	1977	1977
John	Miller	1978	1978	1978
John	Miller	1979	1979	1979
John	Miller	1980	1980	1980
John	Miller	1981	1981	1981
John	Miller	1982	1982	1982
John	Miller	1983	1983	1983
John	Miller	1984	1984	1984
John	Miller	1985	1985	1985
John	Miller	1986	1986	1986
John	Miller	1987	1987	1987
John	Miller	1988	1988	1988
John	Miller	1989	1989	1989
John	Miller	1990	1990	1990
John	Miller	1991	1991	1991
John	Miller	1992	1992	1992
John	Miller	1993	1993	1993
John	Miller	1994	1994	1994
John	Miller	1995	1995	1995
John	Miller	1996	1996	1996
John	Miller	1997	1997	1997
John	Miller	1998	1998	1998
John	Miller	1999	1999	1999
John	Miller	2000	2000	2000

Campbell Cemetery

Last name	First name	born	died	note
Marlow	Edith E.	"	"Jan 26, 1910 4m 18d"	dau of Tony & W. B.
Marlow	Bartley	1834	1912	"
Marlow	Pernina	1847	?	wife of Bartley
Marlow	Harry Y.	"	"Aug 11, 1878 1m"	son of B. & P. A.
Marlow	infant dau	"	"Feb 15, 1881"	dau of B. & P. A.
Marlow	Jack	1872	1959	"
Marlow	Rhoda	1874	1948	"
Marlow	Minnie	"Mar 6, 1869"	"Jan 10, 1893"	wife of S. H.
Marlow	Ezra C.	1861	1910	"
Marlow	Elizabeth	1868	1947	"
Marlow	Basdal	"	"Jan 30, 1864 73y 8m 16d"	"
Marlow	Nancy	"	"May 14, 1864 71y"	wife of Basdal
Marlow	Rebecca A.	"	"Sep 2, 1915 80y 7m 19d"	wife of Wm.
Marlow	Dilla A.	"	"Dec 11, 1900 33y 5m 8d"	wife of T. B.
Marlow	Milas M.	"Feb 23, 1828"	"Aug 14, 1896"	"
Marlow	Mary C.	"Apr 28, 1830"	"Oct 27, 1912"	wife of Milas
Marlow	Thomas M.	"Oct 8, 1848"	"Sep 11, 1864"	son of M. M. & M.
Marlow	Milas F.	"Dec 31, 1852"	"Aug 26, 1864"	son of M. M. & M.
Marlow	Joel	"Feb 20, 1828"	"Aug 6, 1914"	"
Marlow	Dellia	"Feb 12, 1832"	"Jan 19, 1892"	wife of Joel
Marlow	Mahissa	"Nov 25, 1853"	"Jul 24, 1870"	"
Marlow	Mary E.	"Feb 10, 1856"	"Nov 2, 1895"	"
Marlow	Anna Bridges	1818	"1904 "	wife of Samuel
Marlow	Samuel	1815	1903	F. H. marker
Marlow	Minna R. S. M.	"Jul 18, 18"	"Oct 23, 1892"	dau of S. H. & Minna
Matson	Clara	"Dec 1, 1897"	"Apr 14, 1963"	wife of Otto
Matson	John T.	"Dec 29, 1871"	"Jan 5, 1945"	"
Matson	Emma A.	"Oct 13, 1870"	"Jan 3, 1934"	"
Matson	Otto R.	"Feb 22, 1894"	"Feb 11, 1925"	"
Matson	Wm. Alexander	1877	1953	"
Matson	Martha S.	1877	1953	"
Medcalf	Eliza A.	"Jan 28, 1838"	"May 18, 1856"	wife of Wm N.
Medcalf	Thomas E.	"May 18, 1856"	"Jul 25, 1856"	son of Wm. & Eliz.
Metcalf	Thomas	"May 15, 1799"	"Feb 26, 1880"	"
Metcalf	Elizabeth	"	"Nov 17, 1870 74 y"	wife of Thomas
Metcalf	Wm. N.	"Feb 26, 1828"	"Jul 30, 1909"	"
Metcalf	Sylvia	"	"May 23, 1898 72y"	wife of Wm N
Metcalf	Elizabeth	"Jan 8, 1863"	"Aug 16, 1864"	dau of Wm & S.
Metcalf	Narcissa	"Jul 24, 1864"	"Oct 18, 1871"	dau of Wm & S.
Metcalf	Ama	"Jul 6, 1867"	"Nov 23, 1868"	dau of Wm & S.
O'Neil	Dora Anna	1886	1947	wife of Francis E.
O'Neil	George M.	"Mar 18, 1912"	"Jul 19, 1930"	"
O'Neil	Josephine	1890	1977	"
O'Neil	Michael	1841	1922	"CW, Co. C 5 III Cav"
O'Neil	Nancy J.	1857	1946	"
O'Neil	Francis Edgar	1885	1949	"Mar. Jun 2, 1905"
Opp	Fred	1856	1924	"
Opp	Charley	"Oct 13, 1890"	"Jan 31, 1899"	son of Fred & Dora
Opp	Harry	"Aug 16, 1886"	"Jan 30, 1889"	son of Fred & Dora

Campbell Cemetery

last name	first name	date	date	last name	first name
Wright	Henry	1872	Jan 21 1872	Wright	John
Wright	John	1873	Jan 21 1873	Wright	John
Wright	John	1874	Jan 21 1874	Wright	John
Wright	John	1875	Jan 21 1875	Wright	John
Wright	John	1876	Jan 21 1876	Wright	John
Wright	John	1877	Jan 21 1877	Wright	John
Wright	John	1878	Jan 21 1878	Wright	John
Wright	John	1879	Jan 21 1879	Wright	John
Wright	John	1880	Jan 21 1880	Wright	John
Wright	John	1881	Jan 21 1881	Wright	John
Wright	John	1882	Jan 21 1882	Wright	John
Wright	John	1883	Jan 21 1883	Wright	John
Wright	John	1884	Jan 21 1884	Wright	John
Wright	John	1885	Jan 21 1885	Wright	John
Wright	John	1886	Jan 21 1886	Wright	John
Wright	John	1887	Jan 21 1887	Wright	John
Wright	John	1888	Jan 21 1888	Wright	John
Wright	John	1889	Jan 21 1889	Wright	John
Wright	John	1890	Jan 21 1890	Wright	John
Wright	John	1891	Jan 21 1891	Wright	John
Wright	John	1892	Jan 21 1892	Wright	John
Wright	John	1893	Jan 21 1893	Wright	John
Wright	John	1894	Jan 21 1894	Wright	John
Wright	John	1895	Jan 21 1895	Wright	John
Wright	John	1896	Jan 21 1896	Wright	John
Wright	John	1897	Jan 21 1897	Wright	John
Wright	John	1898	Jan 21 1898	Wright	John
Wright	John	1899	Jan 21 1899	Wright	John
Wright	John	1900	Jan 21 1900	Wright	John

Campbell Cemetery

Last name	First name	born	died	note
Opp	Ira L.	1880	1933	"
Opp	Lula M.	1884	"	"
Opp	Luther D.	1907	1914	"
Opp	Mary	"	"Jan 31, 1875 50y 11m 21d"	wife of Simon
Opp	Dorothula J.	1848	1925	wife of Fred
Opp	Nellie R.	"	"Mar 16, 1895 17y 3m 27d"	dau of Fred & Dora
Robinson	Eliza	"	"Sep 7, 1864"	wife of Andrew
Robinson	Hiran	"	"	"CW, Co D 110th Ill Inf"
Robinson	N. Caroline	"Dec 17, 1841"	"Nov 24, 1923"	"
Schmalriede	Anna E.	1846	1921	"
Setzkorn	Ernest	1892	1952	"
Spuhr	Gussie	"	"June 24, 1913"	"
Strawbridge	Catherine	"	"Oct 30, 1872"	wife of Jacob
Strawbridge	Jacob N.	"	"Nov 13, 1873 18y 1m 24d"	son of J. & C.
Taylor	Charles L.	"	"Jun 21, 1877 2y 4m 12d"	son of D. F. & M. J.
Taylor	Harry H.	"Mar 11, 1881"	"Apr 16, 1889"	son of D. F. & M. J.
Taylor	infant	"	"Feb 1, 1866"	dau of D. F. & M. J.
Taylor	infant	"	"Jul 11, 1873"	son of D. F. & M. J.
Taylor	William H.	"	"Sep 16, 1864 2y 16d"	son of D. F. & M. J.
Vordtriede	Henry	1903	1955	"
Vordtriede	Sophia	"Nov 28, 1868"	"Dec 10, 1910"	wife of Louis
Vordtriede	Wilhelm	"Aug 3, 1839"	"Jun 9, 1920"	"
Vordtriede	Zelma M.	"Jan 16, 1925"	"Jun 9, 1925"	"
Vordtriede	Velma M.	"Jan 16, 1925"	"Jun 30, 1925"	"
Vordtriede	Sophia M. K.	"Jul 31, 1866"	"Apr 3, 1894"	dau of Wm & Mary
Wagstaff	Elizabeth E.	"	"Jan 13, 1881 56y"	wife of A. J.
Warren	Rebecca Ing	1860	1945	"

Marlow Cemetery

Last name	First name	born	died	note
Bridges	Bertie E	1874	1981	"
Bridges	Bessie O.	1889	1985	wife of Bertie
Bridges	Sonia May	"Jul 4, 1955"	"Jul 4, 1955"	dau of Wayne & Iva
Bridges	Iva O. [Marlow]	"Jan 14, 1913"	"	wife of Wayne
Bridges	Wayne Ira	"Sep 18, 1910"	"Mar 8, 1989"	"
Bridges	Raymond	"Jul 25, 1908"	"Jul 20, 1982"	"
Chapman	Oliver	1877	1959	"
Chapman	Harriet	1889	1985	wife of Oliver
Craig	William J.	"Mar 25, 1903"	"Jul 21, 1975"	"
Craig	Mary E.	"Jan 31, 1907"	"	wife of William
Ehler	Warren W.	1866	1946	"
Ehler	Anna M.	1878	1953	wife of Warren
Ehler	Russell W.	"May 29, 1905"	"Jul 13, 1979"	son of W. & A.
Ehler	Leonard Brooke	"May 9, 1919"	"Jun 17, 1978"	W2 Cpl U. S. Army

Marlow Cemetery

Last name	First name	born	died	note
Bhler	Cecil E.	"Feb 14, 1907"	"Sep 21, 1985"	"
Eldridge	Elza E.	1900	1972	"
Eldridge	Kathryn	1899	1980	wife of Elza
Feltmeyer	Edward J.	1898	1958	"
Feltmeyer	Christian W.	"Aug 2, 1899"	"Feb 10, 1970"	"
Feltmeyer	Marie K.	"Aug 22, 1914"	"	wife of Christian
Fisher	Christ	"Aug 15, 1869"	"Aug 13, 1946"	"
Fisher	Steven	"	1968	PH marker
Fisher	James Jr.	"	1960	PH marker
Freeman	Roy M.	"May 22, 1903"	"Oct 23, 1970"	"
Freeman	Lavina B.	"Feb 1, 1903"	"	wife of Roy M.
Gerdes	Nellie	1887	1964	wife of John
Gerdes	Nelson E.	"Nov 18, 1915"	"Nov 18, 1982"	W2 U. S. Army
Gerdes	John	1872	1936	"
Gregory	Charles	"Oct 8, 1874"	"Jun 24, 1946"	"
Gregory	Clara	"May 11, 1889"	"Oct 6, 1982"	wife of Charles
Haggard	Patricia Orlean	"Jan 22, 1974"	"Jan 22, 1974"	"
Hamilton	Hazel E.	"Dec 4, 1910"	"Feb 11, 1982"	wife of Thomas
Hamilton	Thomas G.	"Dec 16, 1907"	"Oct 18, 1987"	"
Huggins	David	"Mar 4, 1900"	"Jul 26, 1989"	"Mar. Oct 19, 1926"
Huggins	Grace C.	"Mar 25, 1908"	"	wife of David
Huggins	Elsie G.	1896	1943	"
Huggins	Inzley M.	1891	1947	"
Jones	Charlotte	1880	1953	"
Kothe	Henery	1872	1963	"
Kothe	Elizabeth	1883	1968	wife of Henery
Kothe	Charles	"Jul 29, 1910"	"Feb 1, 1984"	"
Kothe	Marion	"Aug 17, 1914"	"May 16, 1986"	"
Marlow	Albert C.	"Nov 8, 1913"	"May 11, 1987"	"
Marlow	Helen L.	"Aug 30, 1912"	"Apr 27, 1982"	wife of Albert
Marlow	Beulah E.	"Dec 19, 1903"	"	wife of Charles B.
Marlow	Sterling C.	1869	1959	"
Marlow	Louise C.	1880	1963	wife of Sterling
Marlow	Clara B.	"Aug 1, 1889"	"Sep 17, 1965"	wife of Jacob
Marlow	Florence	"Jan 20, 1916"	"	wife of Harry
Marlow	Harry Lyle	"Dec 25, 1910"	"Aug 5, 1979"	"
Marlow	Myrtle A.	1883	1978	"
Marlow	Thomas B.	1867	1953	"
Marlow	Maud	1889	1965	"
Marlow	Otto O.	1889	1960	"
Marlow	Ruth M.	"Mar 1, 1901"	"Feb 9, 1979"	"wife of Ira "
Marlow	Ira L.	"Dec 24, 1891"	"Apr 29, 1968"	"
Marlow	infant	"	"Mar 19, 1935"	"
Marlow	Gerald E.	"Feb 17, 1942"	"Mar 21, 1949"	son of V. & R.
Marlow	Judith M.	"Nov 23, 1948"	"Nov 26, 1948"	"
Marlow	Carol	1878	1949	"
Marlow	Charles B.	"Dec 18, 1905"	"Jul 18, 1968"	"
Marlow	Jacob	"Mar 14, 1883"	"Jan 9, 1941"	"
Marlow	Harry Thomas	1933	1938	"

Marlow Cemetery

Last name	First name	born	died	note
Marlow	Rex Allen	"	Mar 1958	"
Marlow	Valentine E.	"Feb 14, 1904"	"Sep 26, 1978"	"
Marlow	Ruby W.	"Feb 11, 1915"	"Jul 18, 1976"	"
Marlow	Henry E.	"Nov 4, 1906"	"Feb 13, 1988"	"
McQuaid	Howard L.	"Sep 17, 1912"	"Sep 14, 1967"	"
McQuaid	Mildred M.	"Dec 30, 1918"	"	wife of Howard
Miller	Johnny E.	"Apr 2, 1875"	"May 17, 1936"	"
Miller	Viola A.	"Aug 11, 1885"	"Jan 5, 1985"	"
Miller	Allen T.	"Jan 30, 1908"	"May 28, 1970"	"
Miller	Richard P.	"Feb 19, 1916"	"Jul 13, 1980"	W2 Cpl U. S. Army
Miller	Buddie	"Oct 28, 1922"	"Nov 23, 1942"	"
Neville	Irene [Gregory]	"Jun 3, 1911"	"	wife of Charles
Neville	Charles W.	"Apr 2, 1905"	"Feb 20, 1988"	"Mar. Sep 16, 1926"
Offerman	Edwin	"Aug 11, 1879"	"Feb 9, 1938"	"
Offerman	Ervin	"Mar 4, 1915"	"Feb 21, 1982"	"
Offerman	Wilford H.	1913	1980	"
Offerman	Elizabeth A.	1916	"	wife of Wilford
Offerman	Lorene E.	"Jul 30, 1917"	"Sep 28, 1937"	"
Opp	William N.	1876	1960	"
Opp	Gladys L.	"Aug 13, 1911"	"Nov 21, 1977"	wife of Floyd
Opp	Bertha P.	1882	1978	wife of John H.
Opp	John H.	1880	1951	"
Opp	Kate E.	1874	1951	wife of William
Opp	Floyd	"Jan 29, 1903"	"	"
Rice	Glen E.	1936	1937	"
Rice	Clara K.	1900	1944	"
Robinson	Dora	1874	1959	wife of Alva
Robinson	Alva	1870	1938	"
Rothhaar	Katherine	1871	1945	"
Rothhaar	Emma	1897	1980	"
Schmidt	Charlotte	1878	1963	"
Seibert	John K.	"Jul 1, 1908"	"Jan 8, 1976"	W2 PFC U.S. Army
Seibert	Gladys	1912	"	"
Vordtriede	Lizzie	"Aug 25, 1868"	"Sep 22, 1938"	"
Vordtriede	Louis	1871	1953	"
Vordtriede	Chris	1885	1965	"
Webber	Gail B.	1902	1989	"
Webber	Mildred [Chapman]	1910	1982	wife of Gail
Wilks	Harley	"Sep 9, 1892"	"May 27, 1971"	"
Wilks	Grace	"Jul 30, 1896"	"Jan 18, 1976"	wife of Harley

Fallansbee Cemetery

One stone for David Fallansbee who died February 5, 1863 aged 31years 5 months 12 days.

Marlow Cemetery

Year	Name	Year	Name	Year	Name
1883	John A. [unclear]	1883	John A.	1883	John A.
1884	John B.	1884	John B.	1884	John B.
1885	John C.	1885	John C.	1885	John C.
1886	John D.	1886	John D.	1886	John D.
1887	John E.	1887	John E.	1887	John E.
1888	John F.	1888	John F.	1888	John F.
1889	John G.	1889	John G.	1889	John G.
1890	John H.	1890	John H.	1890	John H.
1891	John I.	1891	John I.	1891	John I.
1892	John J.	1892	John J.	1892	John J.
1893	John K.	1893	John K.	1893	John K.
1894	John L.	1894	John L.	1894	John L.
1895	John M.	1895	John M.	1895	John M.
1896	John N.	1896	John N.	1896	John N.
1897	John O.	1897	John O.	1897	John O.
1898	John P.	1898	John P.	1898	John P.
1899	John Q.	1899	John Q.	1899	John Q.
1900	John R.	1900	John R.	1900	John R.
1901	John S.	1901	John S.	1901	John S.
1902	John T.	1902	John T.	1902	John T.
1903	John U.	1903	John U.	1903	John U.
1904	John V.	1904	John V.	1904	John V.
1905	John W.	1905	John W.	1905	John W.
1906	John X.	1906	John X.	1906	John X.
1907	John Y.	1907	John Y.	1907	John Y.
1908	John Z.	1908	John Z.	1908	John Z.

Fallside Cemetery

One stone for David Fallside who died February 5, 1883 aged 31 years months 15 days.

Miller Cemetery

Last name	First name	born	died	note
Brown	Mary E.	"	"Mar 10, 1889 38y 3m 2d"	"
Brown	Charley	"	"Sep 5, 1887 1y 9m 12d"	son of F. M. & S. J.
Bushong	John H.	"Sep 21, 1820"	"Nov 21, 1865"	"
Bushong	Elizabeth E.	Dec 15, 1822	"Nov 8, 1865"	wife of J. H.
Clark	Wm. ?	"	1869 70y 10m 6d	"
Claxton	John	"	"Oct 20, 1859 29y 4m 26d"	"
Coleman	Jacob	1835	1864	"
Dobbins	John K.	"Sep 14, 1820"	"Dec 7, 1866"	"
Dobbins	Jane	"Dec 1, 1819"	"Aug 31, 1890"	wife of J. K.
Dobbins	Rachel A.	"Nov 30, 1855"	"Nov 23, 1866"	dau of J. K. & J.
Dobbins	William J.	"May 15, 1859"	"Dec 21, 1866"	son of J. K. & J.
Dobbins	John W.	"Oct 28, 1858"	"Nov 23, 1866"	son of J. K. & J.
Ford	Burton E.	"	"Feb 19, 1882 7m 11d"	"
George	Nellie	"	"?, 57y 2m 3d"	"wife of James, 18 children, 40 grandchildren"
George	James W.	?	?	"
Goos	Mina	"Jun 8, 1862"	"Nov 4, 1881"	"
Goos	Mary A.	"	"Nov 3, 1888 60y 6m 2d"	wife of Michael
Heape	Lysias	"Jul 13, 1792"	"Jan 20, 1877"	10 children 67 grandchildren 34 great-grandchildren
Heape	Elizabeth	"	"Oct 3, 1869"	wife of Lysias
Heape	infant	"May 6, 1881"	"May 6, 1881"	dau of R. & J.
Heape	Walter	"	"Feb 4, 1880, 3m"	son of Jehu & C. E.
Heape	Ossie J.	"June 4, 1880"	"Jul 13, 1880"	son of R. & J.
Heape	John	"Jul 31, 1815"	"Apr 17, 1883"	"
Heape	John S.	"	"Jun 20, 1872 22y 3m, 26d"	"
Heape	Robert	"	"Apr 15, 1863 2m 7d"	son of John & Mary
Heape	Robert	"	"Sep 29, 1882 3y 4m 10d"	son of J. & H. E.
Heape	Polly	"May 6, 1822"	"May 23, 1891"	"wife of R."
Heape	Robert	"Mar 8, 1817"	"Mar 19, 1891"	"
Holden	Ester	"	"Jul 11, 1891 7d"	dau of F. A. & E.
Lipe	Burton F.	"	"Mar 24, 1884 39y 1m 10d"	"
Lipe	Dwight S.	"	"Aug 29, 1833 1y 6m 11d"	adopted son of B. F. & E. M.
Long	Ann	"	"Oct 15, 1855 57y 3m 25d"	wife of John
McLay	Nettie	"	"Aug 2, 1879 9m 2d"	dau of Wm & M. M.
McLay	Johnie L.	"	"Mar 15, 1876 7m 1d"	son of Wm & M. M.
Miller	Tina	"	"May 20, 1879 20y dm 7d"	dau of J. & G.
Miller	Lydia	"	"Nov 10, 1876 21y 7m 27d"	dau of J. & G.
Miller	Edith A.	1859	1940	"
Miller	Jacob M.	1852	1940	"
Miller	Jacob	"	"Apr 21, 1889 87y"	"
Miller	Lewellin	"Aug 22, 1872"	"Sep 23, 1890"	"
Miller	George W.	"	"Jul 23, 1889 17y 9m 17d"	"
Miller	Ephram	"	"Dec 30, 1880 ?y 9m 14d"	"
Miller	Mildred	"Aug 11, 1831"	"Feb 5, 1904"	wife of Ephram
Miller	Ella May	"Aug 22, 1873"	"Sep 20, 1890"	dau of Ephram & Mildred
Miller	Samuel	"	"Dec 20, 1854 1m 14d"	son of E. & M.
Miller	infant	"	"	dau of E. & M.
Miller	Martha A.	"	188?	wife of J. B.
Miller	Harry Alva	"Jan 31, 1901"	"Oct 8, 1903"	son of J. C. & Elzora

Miller Cemetery

Last name	First name	born	died	note
Miller	Henry	"	"Feb 10, 1899 72 y 7m 9d"	"
Miller	Ephram	"	"May 13, 1891 6y 5m 21d"	"
Miller	Malita	"	"Jun 19, 1891"	wife of J. A.
Miller	Ernest E.	"Nov 7, 1881"	"May 13, 1891"	son of J. A.
Miller	Maggie M.	"Feb 3, 1886"	"Dec 21, 1898"	dau of J. A.
Miller	Bunice	"	"Sep 16, 1902 21y 9d"	wife of Charles
Miller	Mary	"	"May 20, 1870 22y 1m 20d"	dau of J. & G.
Miller	Eliza J.	"	"Dec 28, 1899 65y 2m 3d"	wife of Henry
Moore	Ora M.	"	"Nov 13, 1890 1y 14d"	"
Moore	Smith C.	"Oct 6, 1819"	"Jan 10, 1876"	"
Moore	Frances	"Feb 2, 1824"	"Feb 12, 1905"	wife of S. C.
Moore	Ida M.	"Nov 8, 1867"	"Sep 12, 1868"	"
Noward	Myrtle L.	"Feb 6, 1880"	"June 9, 1880"	dau of C. J. & E. D.
Noward	David R.	"	"Dec 23, 1871 14y 2m"	son of J. & B.
Noward	Samuel	"	"Jun 2, 1863 3m 3d"	son of J. & B.
Reidelberger	Maggie	"	"Feb 22, 1882 8m 8d"	"
Rogers	Olon E.	"	"Oct 30, 1872 1y 2m"	son of J. B. & M. A.
Rogers	Mary A.	"	"Dec 2, 1873 30y"	wife of J. B.
Sprenger	L_	"	"Dec 16, 1869 3y 1m 11d"	dau of _
Stotz	Mary	"Feb 8, 1862"	"May 15, 1863"	"
Stotz	Lizzy	"Nov 7, 1874"	"Nov 7, 1874"	"
Stotz	Henry	"Nov 2, 1871"	"Nov 12, 1875"	"
Stotz	William	"Aug 11, 1869"	"Oct 21, 1873"	"
Stotz	Mola	"Jun 25, 1868"	"Nov 6, 1868"	"
Stotz	John	"	"Jul 1, 1896 31y 8m 22d"	"
Stotz	Jacob	"	"Apr 9, 1906 73y 5m 15d"	"
Stotz	Dora	"	"Feb 9, 1899 59y 7m 21d"	"
Strawbridge	Rachel M.	"	"May 26, 1882 27y 11m 4d"	wife of J. C.
Strawbridge	Nellie	"	"Aug 4, 1880"	dau of J. G. & R. M.
Tipton	Rachel M.	"	"Feb 9, 1873 38y 3m 22d"	wife of T. M.
Welch	Charles H.	"Oct 19, 1866"	"Oct, 1887"	son of J. H. & P. J.

Bardmass Family Cemetery

Last name	First name	born	died	note
Bardmass	Bradford	"	"Oct 9, 1864"	"CW, Co. A 18 Ill Inf"
Bardmass	Amos	"	"	grandchild
Bardmass	Mary F.	"	"	"grandchild"
Bardmass	John	"Dec 2, 1827"	"Aug 1, 1854"	"
Eaton	Lucinda	"	"Sep 13, 1866 22y 11m 25d"	"mar. John T., May 4, 1862"

Unterfer Family Cemetery

Last name	First name	born	died
Huth	Hulda Dorothea	1903	1914
Huth	Herman Dale	1914	1917
Unterfer	Angeline, nee Opp	"	"Mar 18, 1947"
Unterfer	Charlie	"Mar 2, 1880"	Oct 12, 1891
Unterfer	Fred	"	"Mar 1, 1947"
Unterfer	Harmon	"Apr 4, 1890"	"Jan 2, 1966"
Unterfer	Henry	"Feb 2, 1884"	"Feb 13, 1969"
Unterfer	John	"	"Feb 20, 1915"
Unterfer	Johnnie	1887	1926
Unterfer	Richard	"	"Mar 8, 1941"

Haggard/Pick Family Cemetery

The Haggard/Pick Cemetery is on State Route 154 East of Pinckneyville. John M. Haggard was one of the first members of the Old Holts Prairie Church. Elders of the original church were Silias Christle and Eli Short. They were present at the organization of the church. Eli Short was born Jan. 19, 1772 and died Feb 25, 1846. Betsy his wife was born Jan. 15, 1768 and died Sept. 17, 1846. They are buried in the Short Cemetery north of Percy, Ill.

Last name	First name	born	died	note
Conners	Frances	"	"Apr 17, 1881 35y"	wife of J. M.
Conners	Martha	"	"Apr 17, 1881 8y 4m"	dau of J. M. & Frances
Eaton	B. C.	"Sep 28, 1843"	"Sep 15, 1905"	wife of S. P. Groves & J. B. Eaton
Eaton	J. B.	"	Oct 1886 62y 3m	"
Eisfelder	Elizabeth	"Apr 24, 1878"	"Jan 13, 1881"	dau of M. E. & E. R.
Foster	S. H.	"	"Dec 20, 1906"	"CW, Co A 31 III "
Foster	Martha	"	"Dec 25, 1877 33y"	wife of S. H.
Foster	Thomas	"	"Mar 28, 1881 15y"	son of S. H. & Martha
Gregory	Burrell	"Aug 17, 1812"	"Feb 14, 1865"	"
Gregory	Louisa	"Aug 11, 1818"	"Dec 19, 1876"	wife of Burrell
Groves	S.R.	"	"Jan 10, 1880 43y 3m 14d"	"
Haggard	Bart H.	1858	1930	"
Haggard	R. F. M.	"Apr 21, 1842"	"Sep 24, 1900"	"
Haggard	Louella J.	"	"Jun 8, 1883 11y 3m 10d"	dau of S. & M.
Haggard	Nancy M.	"Jun 4, 1847"	"Oct 18, 1919"	wife of R. F. M.
Haggard	John M.	"	"Feb 15, 1883 76y 2m 6d"	"
Haggard	John W.	"	"Apr 6, 1859 1y 1m 5d"	son of S. & M.
Little	Matilda	"	" — 6, 1865 61 y"	wife of John
Little	Nancy A.	"	"Feb 23, 1867 17y 11m 17d"	"dau of John & Matilda "
Logan	Emeline	"	"Jan 15, 1895"	dau of S. & M. Haggard
Logan	John C. B.	"Jul 20, 1842"	"Apr 25, 1863"	"
Logan	Linsey W.	"Jan 27, 1857"	"Jun 17, 1857"	dau of E.W. & O.D.
Logan	Leo F. H.	"Mar 24, 1845"	"Oct 20, 1861"	"Dau of E. V. & O. "
Malone	Francis M.	"	"Oct 1, 1864 11y 6m 1d"	son of Edwin & Paminda
Malone	Wm. A.	"	"Oct 15, 1864 1y 11m"	son of Edwin & Paminda

Haggard/Pick Family Cemetery

Last name	First name	born	died	note
Martin	Louisa	"	"Feb 21, 1868 51y 7m 9d"	wife of J.
McElvain	Rachel Orten	"	"Apr 9, 1840 21y 14d"	wife of JS./ 2 stones
McElvain	Isabel	"	"Dec 11, 1858 17y 11m 1d"	dan of S. & E.
Pick	Henry	"Jun 30, 1859"	"Jul 27, 1925"	"
Pick	Henriette	"Oct 8, 1855"	"Nov 13, 1943"	wife of Henry
Schroeder	Gerd H.	"Jul 15, 1835"	"May 21, 1916"	"

Holts Prairie Cemetery

The Holts Prairie Church Cemetery is 2 miles east of Pinckneyville and one mile south of Illinois Route 154. The cemetery is owned and maintained by the Holts Prairie Baptist Church.

Holts Prairie Baptist Church was organized August 10, 1872 and probably used part of the original church property for burial until September 1902 when a half acre of ground was bought from Elmer Harriss for a burial ground. In April 1935 another half acre was bought from the Harriss family. This ground was on the north side of the church property behind the church building.

The church had to relocate in 1984 because of the strip mines, but the cemetery remains at the original location surrounded by the coal mines.

[Source: Mrs. Pernie Hensley read the tombstones, the history was provided by Ema Jean Poling]

Last name	First name	born	died	note
Bird	Atta E.	1870	1940	"
Bird	Edmund	1862	1934	"
Bird	Edward	?	"Oct 20, 1923"	"
Bird	Jacob	1864	1949	"
Bird	Jonas	"Dec 5, 1893"	"Nov 17, 1919"	"
Bird	Marion F.	"Oct 10, 1904"	"Sep 14, 1982"	"W2, Pvt. U.S. Army"
Brown	Margaret J.	"Jul 15, 1852"	1924	(Mother) wife of P. O.
Brown	Noah E.	"Sep 10, 1886"	"Mar 21, 1922"	son of P. O. & Margaret
Brown	P. O.	"Nov 19, 1849"	"Mar 3, 1914"	"
Burton	Elnora Brown	"Feb 9, 1866"	"Nov 30, 1957"	"
Burton	Max E.	1896	1956	"
Campbell	Annie H.	"Nov 21, 1879"	"Jun 6, 1961"	wife of George W.
Campbell	Blanche G.	"May 26, 1904"	"Jan 26, 1905"	"
Campbell	Esculania E.	1854	1916	wife of L. H.
Campbell	George W.	"Dec 23, 1881"	"Oct 15, 1956"	"
Campbell	L. H.	1854	1926	"
Campbell	Ollie	"Feb 10, 1872"	"Jun 8, 1949"	(Mother)

Holts Prairie Cemetery

Last name	First name	born	died	note
Carson	Edna	1898	1972	"
Carson	Elmer H.	1891	1967	"W1, Ill. Pvt. Co B 326 Inf."
Carson	Loren Dale	"Sep 18, 1922"	"Mar 14, 1925"	son of Elmer & Edna
Crane	Sophia Elizabeth	"Jun 8, 1896"	"Nov 29, 1978"	[Fisher]
Curry	Ethel Verna	"Sep 25, 1904"	"Mar 6, 1923"	dau of W. M. Q. & M. J.
Curry	Margaret	1869	1959	wife of Wm.
Curry	William	1859	1945	"
Dry	Jordan Jackson	1850	1935	"
Dry	Margaret A.	"Feb 29, 1852"	"Mar 7, 1908"	wife of J. J.
Baton	Edna	1897	1987	[Wilks] wife of Mervin
Baton	Mervin H.	1890	1951	"
Farthing	Andrew L.	1904	1973	"
Farthing	Herman E.	"Apr 4, 1876"	"Dec 10, 1956"	"
Farthing	Jesse Ray	"Apr 13, 1937"	"Jun 27, 1988"	"
Farthing	Mary B.	"Aug 2, 1880"	"Jan 13, 1934"	wife of Herman
Farthing	Mary Belle	"Dec 8, 1941"	"	[Osborne] wife of Jesse
Farthing	Mildred	"Aug 4, 1909"	wife of Virtus	"
Farthing	Ray J.	"Aug 3, 1918"	"Mar 5, 1945"	"W2, Pfc. 10 Armd Inf. 4 Armd Div"
Farthing	Virtus	"Jul 16, 1909"	"May 3, 1974"	"m. Mar 12, 1931"
Harriss	Carrie W.	1859	1918	"
Harriss	Donald	1922	1975	"
Harriss	Edna Idris	1900	1985	wife of John D.
Harriss	Ida Mae	1926	"	"
Harriss	John D.	"Jan 10, 1897"	"Aug 15, 1956"	"W1, S 1, U.S.N.R.F."
Harriss	John H.	"Jul 29, 1830"	"Feb 16, 1915"	"
Harriss	William H.	1854	1933	"
Harriss	Luagine W.	"Jan 25, 1854"	"Jun 29, 1908"	wife of J. H.
Hart	Mabel Clare	1891	1962	[Harris]
Hart	Richard Nelson	"Nov 24, 1893"	"Nov 27, 1967"	"W1, Ill. Cpl. 4 Anti-ACFT Sector"
Hensley	Charles Luke	"Dec 21, 1948"	"May 24, 1959"	son of J. H. & Pernie
Hensley	J. H.	"Jul 17, 1924"	"Nov 24, 1982"	"W2, Pvt. U.S. Army"
Hensley	Pernie Pernelia	"Jul 28, 1923"	"	[Crane]
Hester	infant	---	---	"
Hester	Irma	"May 8, 1906"	"Nov 16, 1906"	dau of Ollie & Wm.
Hester	Leora	1903	1923	dau of of Wm. & Viva
Hester	Viva E.	1881	1938	(Mother); wife of Wm.
Hester	William	1872	1959	(Father)
Hester	William	"Mar 4, 1863"	"Mar 20, 1920"	(Father)
Hill	Albert J.	1900	1988	"
Hill	Arlene Wright	1915	1920	"
Hill	Arminta	1871	1939	"
Hill	Lydia Miller	1892	1989	"
Hill	Pauline	1915	"	"
Hill	Roy Webster	1891	1919	"
Hill	Samuel	1861	1937	"
Hitt	Mellie Irene	"Oct 21, 1910"	Nov 1910	dau of R. L. & N. E.
Holmes	John	"Nov 17, 1845"	"Oct 18, 1932"	"
Huggins	Birtie E.	1902	1971	"
Huggins	Ellie Bird	"Apr 6, 1878"	"Jul 20, 1941"	"

Holla Prairie Cemetery

Lot	Name	Year	Notes
101	John Smith	1850	
102	Mary Smith	1850	
103	John Smith	1850	
104	Mary Smith	1850	
105	John Smith	1850	
106	Mary Smith	1850	
107	John Smith	1850	
108	Mary Smith	1850	
109	John Smith	1850	
110	Mary Smith	1850	
111	John Smith	1850	
112	Mary Smith	1850	
113	John Smith	1850	
114	Mary Smith	1850	
115	John Smith	1850	
116	Mary Smith	1850	
117	John Smith	1850	
118	Mary Smith	1850	
119	John Smith	1850	
120	Mary Smith	1850	
121	John Smith	1850	
122	Mary Smith	1850	
123	John Smith	1850	
124	Mary Smith	1850	
125	John Smith	1850	
126	Mary Smith	1850	
127	John Smith	1850	
128	Mary Smith	1850	
129	John Smith	1850	
130	Mary Smith	1850	
131	John Smith	1850	
132	Mary Smith	1850	
133	John Smith	1850	
134	Mary Smith	1850	
135	John Smith	1850	
136	Mary Smith	1850	
137	John Smith	1850	
138	Mary Smith	1850	
139	John Smith	1850	
140	Mary Smith	1850	
141	John Smith	1850	
142	Mary Smith	1850	
143	John Smith	1850	
144	Mary Smith	1850	
145	John Smith	1850	
146	Mary Smith	1850	
147	John Smith	1850	
148	Mary Smith	1850	
149	John Smith	1850	
150	Mary Smith	1850	

Holts Prairie Cemetery

Last name	First name	born	died	note
Huggins	Hershel E.	1902	1985	"
Huggins	James	"Apr 4, 1869"	"Feb 14, 1941"	"
Huggins	W. C.	1878	1956	"
Huth	Henry W.	1905	1963	"
Huth	Velma J.	1912	"	"
Jenkel	Helena E.	"Jan 2, 1892"	"Mar 16, 1982"	"
Jenkel	Ira C	"Jan 16, 1890"	"Sep 25, 1974"	"
Johnson	Dottie M.	"Aug 12, 1879"	"Jul 29, 1903"	wife of Joe H.
Johnson	Gerald G.	"May 21, 1945"	"Dec 24, 1945"	son of Thomas & Ollie
Johnson	Ollie M.	1906	1972	"
Johnson	Thomas	1906	1978	"
Keith	Blanche E.	1902	1978	[Uhles] wife of Emery
Keith	B.M.B.E.	1922	1922	"
Keith	Emery M.	1900	1988	"
Logan	Halean Minnie	"Sep 14, 1914"	"	[Hutchings] wife of Wilbur
Logan	Thomas Edward	"Jan 12, 1942"	"Mar 13, 1963"	son of Wilbur & Halean
Logan	Wilbur Allen	"Apr 10, 1910"	"Dec 10, 1989"	""Casey""
Lows	B. Lucille	"Jun 29, 1912"	"	"
Lows	Frank L.	"Sep 24, 1903"	"Nov 2, 1980"	"
Margenthaler	infant	"	"	"
Margenthaler	Carrel H.	1891	1949	"
Margenthaler	Lillie M.	1894	1974	wife of Carrel
Marlow	Samuel D.	"Jan 31, 1892"	"Dec 3, 1968"	"
Marsh	Elva Lynch	1898	1964	[Wilks] Dau of Matt & A. Harriss
Meyer	Charles L.	"Mar 17, 1914"	"	"m. Apr 8, 1939"
Meyer	Myrtle D.	"Apr 2, 1915"	"Feb 6, 1989"	[Jenkel] wife of Charles
Miller	Julia A.	1890	1974	"
Millikin	Eugene	"Jan 11, 1948"	"Dec 28, 1987"	""Sport"" son of Thelma & Wm."
Millikin	Thelma La Vaughn	"May 10, 1910"	"Feb 8, 1968"	[Hagler]
Millikin	William J.	"Jul 26, 1903"	"Nov 12, 1963"	"
Morgenstern	Edward P.	"Jan 3, 1896"	"Sep 13, 1957"	"
Morgenstern	Sybil G.	1898	"	[Keith] wife of Edward
Omer	Della Bird	1891	1941	"
Omer	Winifred	"Oct 19, 1924"	"	"
Poe	James H.	"Nov 7, 1872"	"Dec 23, 1945"	"Mar. Sep 29, 1917"
Poe	Sophia M.	"Dec 28, 1898"	"Feb 18, 1978"	wife of James H.
Qualls	infant	"	"Aug 18, 1925"	son of Oles & Ida
Qualls	Lois Virginia	"Oct 2, 1923"	"Aug 13, 1924"	dau of Oles & Ida
Queen	Abyah J.	"Apr 11, 1893"	"Mar 14, 1979"	"m. Jul 15, 1915; W1, Pvt. U.S. Army"
Queen	Andrew J.	1834	1915	"
Queen	Carrie Edith	"	"	dau of Abyah
Queen	Elihu	1875	1922	"
Queen	George S.	"May 23, 1872"	"Dec 26, 1904"	"
Queen	Grace	1909	1917	dau of Homer & Martha
Queen	Harry	1913	1919	son of Homer & Martha
Queen	Homer	1870	1956	husband of Martha
Queen	Homer Jr.	1917	1919	son of Homer & Martha
Queen	Ida May	1871	1946	[Foster]
Queen	Margaret	1907	1908	dau of Homer & Martha

Holts Prairie Cemetery

Last name	First name	born	died	note
Queen	Margaret	"Sep 24, 1917"	"May 25, 1920"	dau of Abyah
Queen	Margaret	"Dec 17, 1893"	"	"
Queen	Martha	1875	1951	wife of Homer
Queen	Melissia A.	1852	1941	"
Queen	Nellie M.	1905	"	wife of Wm. T.
Queen	Thelma	1916	1919	dau of Homer & Martha
Queen	Wm. T.	1902	1947	"
Queen	Henry	1902	1905	"
Rednour	Florence Melinda	"Jan 13, 1906"	"Dec 21, 1984"	{Fisher}
Trimm	Alice Mae	"Jan 9, 1902"	"Nov 9, 1902"	dau of B. F. & Grace
Uhles	Oscar L.	1875	1959	"
Uhls	Henry	1845	1931	"
Uhls	Sarah Jane	1849	1926	"
Weisel	Sherril G.	1948	1948	"
Whitaker	William Dwight	"Aug 30, 1910"	"Sep 6, 1910"	son of Mr. & Mrs. W.W.
Wilks	Albert M.	1911	1954	son of Harvey & Lena
Wilks	Alice	1865	1945	wife of Matt
Wilks	baby	1910	1910	infant of Harvey & Lena
Wilks	Berthal E.	1903	1945	son of Matt & Alice
Wilks	Billy	1936	1942	son of Leland & Maxine
Wilks	Charlie W.	1890	1963	son of Matt & Alice
Wilks	Sophia S.	1892	1982	wife of Charlie
Wilks	Clarence E.	1872	1969	son of J. A. & Mary
Wilks	E. Olive	1854	1934	wife of James A.
Wilks	Guy C.	1892	1942	son of Matt & Alice
Wilks	Harvey	1887	1966	son of Matt & Alice
Wilks	James A.	1839	1929	"CW, Pvt. Co A, 81 Ill Inf."
Wilks	L. M. "Matt"	1864	1944	" son of J. A. & Mary"
Wilks	Lena	1889	1963	wife of Harvey
Wilks	Leon	1913	1939	son of Harvey & Lena
Wilks	Margaret E.	1865	1946	wife of Clarence
Wilks	Norman D.	1920	1956	son of Harvey & Lena
Wright	Clara E.	1890	1918	"
Wright	George Edward	"Jul 24, 1903"	"Jul 31, 1903"	"
Wright	J. E.	"Aug 1, 1879"	"Oct 4, 1964"	"
Wright	Lena	"Jun 6, 1884"	"Dec 23, 1913"	"
Wright	Ruby	"Feb 7, 1884"	"Nov 17, 1949"	"
Wright	Wm. C.	"Jan 24, 1887"	"Dec 25, 1969"	"
Wynn	Anna L.	1920	1964	"

Nine Mile Cemetery

In 1836 Leonard and Barbara Lipe deeded to the "Deacons of the Baptist Church of Jesus Christ at Nine Mile for a meeting house and a place of interment of the dead".

Part of the NW 1/4 of the NE 1/4 of Section 1, Township 6S R2W -28 poles x 20 poles (a little over 3 acres)

For some reason this location was abandoned by the church

In 1845 Peter and Frances Hagler deeded to the "Trustees of the Nine Mile Meeting House" a parcel of land "which commences at a white oak tree eight chains and forty two hundredths chains west from the NE corner of the E 1/2 of the SW 1/4 of Section 25, Township 5S R2W and runs south 8 chains thirty degrees west thence east 8 chains thirty degrees east thence west 8 chains to the place of beginning containing three acres and seventy six pole."

The Nine Mile Church was organized in 1829 in Peter Hagler's log cabin. The early church records were lost in a fire, so we do not know what prompted the move in 1845. Consol Coal company stripped the site of the original cemetery (deeded by Leonard Lipe). A few graves were moved to the present cemetery, but remained unmarked.

[Information provided by Mrs. Eunice Ritter]

Last name	First name	born	died	note
Ackroyd	"	"	"	"
Ackroyd	Cora	1872	1948	"
Ackroyd	James E.	1872	1949	"
Ackroyd	Charles H.	1879	1957	"
Ackroyd	Beulah V.	1888	1966	"
Ackroyd	Laverne	"May 1, 1907"	"Oct 12, 1912"	son of Chas & Beulah
Anderson	Amos	"	"Nov 20, 1854"	"
Anderson	Tabitha	"	"Feb 11, 1861 70y"	wife of Amos
Arnold	Rachel A.	"	"Aug 12, 1855 1y 6m 4d"	dau of John & Lydia
Baker	Charles H.	"Oct 3, 1844"	"Jan 13, 1880"	"
Baker	Belle	1852	1882	nee Thompson
Ballard	Sanford	1826	1877	"
Ballard	Catharine	"	"Mar 12, 1865 20y 4m 2d"	wife of J. D.
Bardmass	Sarah J.	"Dec 19, 1863"	"	wife of S.
Bardmass	Albert E.	"	"Mar 8, 1898 23y 10m 12d"	son of Henry & Kliza
Bishop	A. J.	1832	1914	"
Bishop	Lucinda J.	1845	1921	wife of A. J.
Bishop	George T.	"Sep 8, 1899"	"Oct 16, 1908"	"
Bradley	Marshall E.	"Dec 22, 1852"	"Aug 31, 1916"	"

Nine Mile Cemetery

In 1838 Leonard and Barbara (his) deeded to the "Deacons of the Baptist Church of Jesus Christ at Nine Mile for a meeting house and a place of interment of the dead".

Part of the NW 1/4 of the NE 1/4 of Section 1, Township 08 R3W - 28 poles x 20 poles (a little over 3 acres)

For some reason this location was abandoned by the church

In 1845 Peter and Frances Hagler deeded to the "Trustees of the Nine Mile Meeting House" a parcel of land "which commences at a white oak tree eight chains and forty two hundredths chains west from the NE corner of the E 1/2 of the SW 1/4 of Section 25, Township 08 R3W and runs south 8 chains thirty degrees west thence east 8 chains thirty degrees east thence west 8 chains to the place of beginning containing three acres and seventy six poles."

The Nine Mile Church was organized in 1829 in Peter Hagler's log cabin. The early church records were lost in a fire, so we do not know what prompted the move in 1845. Conacoal Coal company stripped the site of the original cemetery (deeded by Leonard (sic)). A few graves were moved to the present cemetery, but remained unmarked.

[Information provided by Mrs. Eunice Fitter]

First name	Last name	Year	Deed	Notes
Martha		1827		
George		1827		
John B.		1827		
Charles A.		1827		
John J.		1828		
Lavonia		1828	Oct 12 1828	son of John J. Hagler
Ann		1828	Nov 26 1828	
John		1828	Feb 11 1828	son of Ann
Robert J.		1828	Aug 12 1828	son of John J. Hagler
Charles A.		1828	Jan 17 1828	
John		1828		son of Thomas
Robert		1828		
Colman		1828	Nov 12 1828	son of A. J.
John J.		1828	Jan 12 1828	son of A.
Albert J.		1828	Nov 12 1828	son of Henry & Susan
A. J.		1828		
Lucinda J.		1828		son of A. J.
George T.		1828	Oct 14 1828	
Martha B.		1828	Nov 27 1828	

Nine Mile Baptist Cemetery

Last name	First name	born	died	note
Bradley	Francy E.	"May 18, 1855"	"Apr 22, 1895"	"
Bramley	Matildan T.	"	"Sep 1, 1859 11m 13d"	dau of L. C. & M. J.
Bramley	Phoebe A.	"	"Jun 16, 1851 2m 29d"	dau of L. C. & M. J.
Brayfield	Anna Bell	"Nov 5, 1911"	"Jun 24, 19__"	dau of Eberett & Lottie
Brock	Harvey JW.	"Dec 7, 1900"	"Dec 10, 1900"	"
Brown	Wm. G.	"	"Sep 15, 1855 56y 11m 27d"	"
Brudnisky	Mary Maud	1861	1938	"
Bruit	Arthur	"	"May 17, 1870 10d"	son of J. & R.
Bull	Jane N.	"Aug 16, 1825"	"__ 24, 1858"	wife of John
Bull	Alonzo D.	"Mar 28, 1846"	"Oct 8, 1857"	son of Dr. J. S. & Jane
Bunge	John G.	"Apr 12, 1828"	"Nov 21, 1881"	"
Bunge	Christina F.	"Jul 27, 1834"	"Nov 25, 1881"	wife of John
Bunge	Maria C.	"Dec 1, 1869"	"Dec 9, 1881"	"
Bunge	Louisa M.	"May 19, 1881"	"Jan 10, 1882"	"
Bunge	Robert C.	"Mar 20, 1865"	"Nov 21, 1881"	"
Bunge	Albert	"	"Feb 15, 1900 57y 3m 24d"	"
Bunge	Dora	"Jan 6, 1858"	"Jul 2, 1926"	wife of Albert
Bunge	Otto	"	"Jul 18, 1895"	son of A. & D.
Burton	James H.	1859	1941	"
Burton	Nancy A.	1861	19__	"
Carpenter	Arminda S.	"	"Feb 11, 1874 13y 3, 14d"	"dau of Wm. & C. L."
Casey	Adela	"Jan 15, 1870"	"Jul 29, 1872"	dau of H. & M. A.
Casey	Mary J.	"	"Nov 12, 1865"	wife of H.
Clark	Lyle	"Jan 16, 1903"	"Aug 15, 1915"	"
Coffel	George T.	1903	1906	"
Crain	Wiley	1892	1969	"
Crain	Mabel	1899	"	"
Curtis	Alva	"Sep 8, 1889"	"Jul 16, 1890"	son of Jos. R. & C. J.
Curtis	Ruth	"Mar 18, 1892"	"Oct 19, 1892"	dau of Jos. R. & C. J.
Darlington	Samuel	"Nov 12, 1835"	"Dec 29, 1915"	"
Darlington	Elizabeth	"Apr 2, 1857"	"Aug 20, 1922"	"
Davis	Frances A.	1845	1893	"
Davis	Julia A.	"Feb 21, 1850"	"Sep 27, 1873"	wife of H. J.
Davis	Sarah J	"Nov 24, 1839"	"Jul 17, 1924"	"
Davis	Hezekiah	"Nov 6, 1833"	"Jan 19, 1913"	"
Davis	Edgar M.	"Jul 26, 1886"	"Mar 28, 1960"	"
Davis	infant	1905	1905	"
Davis	J. P.	"Aug 6, 1863"	"Jan 17, 1918"	"
Davis	Elizabeth D.	1869	1926	"
Davis	infant	"	1906	"
Davis	Henry T.	"	"Oct 1, 1894 23y 2m 25d"	"
Davis	Albert C.	1875	1955	"
Davis	Minnie A.	1877	1947	"
Davis	Gledith J.	1907	1907	"
Davison	Robert J.	1879	1954	"
Davison	Mary	"	"Dec 29, 1917 77y 9m 14d"	wife of James
Davison	James P.	"	"Sep 28, 1890 55y 4m 14d"	"
Davison	Mary	"	"Jun 12, 1890 31y 13d"	dau of J. P. & M
Davison	Thomas W.	"Jun 22, 1881"	"Feb 2, 1956"	"

Nine Mile Baptist Cemetery

1st row	1st row	1st row	1st row
2nd row	2nd row	2nd row	2nd row
3rd row	3rd row	3rd row	3rd row
4th row	4th row	4th row	4th row
5th row	5th row	5th row	5th row
6th row	6th row	6th row	6th row
7th row	7th row	7th row	7th row
8th row	8th row	8th row	8th row
9th row	9th row	9th row	9th row
10th row	10th row	10th row	10th row
11th row	11th row	11th row	11th row
12th row	12th row	12th row	12th row
13th row	13th row	13th row	13th row
14th row	14th row	14th row	14th row
15th row	15th row	15th row	15th row
16th row	16th row	16th row	16th row
17th row	17th row	17th row	17th row
18th row	18th row	18th row	18th row
19th row	19th row	19th row	19th row
20th row	20th row	20th row	20th row
21st row	21st row	21st row	21st row
22nd row	22nd row	22nd row	22nd row
23rd row	23rd row	23rd row	23rd row
24th row	24th row	24th row	24th row
25th row	25th row	25th row	25th row
26th row	26th row	26th row	26th row
27th row	27th row	27th row	27th row
28th row	28th row	28th row	28th row
29th row	29th row	29th row	29th row
30th row	30th row	30th row	30th row
31st row	31st row	31st row	31st row
32nd row	32nd row	32nd row	32nd row
33rd row	33rd row	33rd row	33rd row
34th row	34th row	34th row	34th row
35th row	35th row	35th row	35th row
36th row	36th row	36th row	36th row
37th row	37th row	37th row	37th row
38th row	38th row	38th row	38th row
39th row	39th row	39th row	39th row
40th row	40th row	40th row	40th row
41st row	41st row	41st row	41st row
42nd row	42nd row	42nd row	42nd row
43rd row	43rd row	43rd row	43rd row
44th row	44th row	44th row	44th row
45th row	45th row	45th row	45th row
46th row	46th row	46th row	46th row
47th row	47th row	47th row	47th row
48th row	48th row	48th row	48th row
49th row	49th row	49th row	49th row
50th row	50th row	50th row	50th row

Nine Mile Baptist Cemetery

Last name	First name	born	died	note
Davison	Flora J.	"Aug 21, 1885"	"Apr 2, 1965"	"
Davison	Barbara E.	"Jan 6, 1904"	"Sep 1, 1905"	"
Davison	James E.	"Jul 30, 1920"	"Sep 17, 1921"	"
Davison	Harold D.	"Oct 27, 1928"	"Nov 5, 1928"	"
Davison	Susan	"	"Jul 31, 1886 16y 10m"	dau of J. P. & M.
Donoghue	John	"Dec 2, 1820"	"Aug 12, 1895"	"
Donoghue	Sarah	"Jun 26, 1840"	"Mar 8, 1910"	wife of John
Donoghue	Henry	"Jan 5, 1883"	"Jun 18, 1910"	"
Donoghue	Jeremiah	1876	1949	"
Dry	M. C.	1860	1922	"
Dry	Belle	1860	1921	"
Durall	E. T.	"	"Dec 6, 1877 33y 5m 17d"	"
Durkin	James	"Oct 28, 1874"	"Dec 22, 1939"	"
Durkin	Delilah	"	"Apr 24, 1877"	"
Durkin	Gledith	"May 10, 1894"	"Oct 23, 1908"	"
Eaton	Frank	1860	1945	"
Eaton	Vernelia	1867	1945	"
Ernst	Frank D.	"Apr 7, 1861"	"Mar 2, 1906"	"
Ernst	Sarah Jane	"Dec 13, 1860"	"Jun 19, 1940"	wife of Frank
Ernst	Oscar	"Aug 3, 1889"	"Mar 2, 1896"	"
Etherton	Thursa	1846	1879	"
Etherton	Samuel T.	"	"Apr 7, 1854 42y 6m 11d"	"
Etherton	Rebeca	"May 9, 1809"	"Sep 24, 1877"	wife of S. T.
Etherton	Charlotte L.	"	"May 3, 1853 10m"	dau of St. T. & R.
Etherton	Charlie	"	"Sep 12, 1864 6y 2m 11d"	son of A. & L. J.
Evans	Wm. H.	"	"	"CW, Co. A 31 Ill Inf."
Evans	Milo T.	"Jan 1, 1867"	"Feb 11, 1869"	son of C. E. & Nathan
Evans	Abner	"Feb 13, 1806"	"Mar 23, 1862"	"
Evans	Nathan	"May 23, 1838"	"Jul 20, 2874"	"
Finney	Caitlyn Rashelle	"	"Nov 29, 1992"	infant dau of Denny & Jeannine
Forth	Sarah E.	"	"Oct 13, 1885 9y 6m 11d"	dau of Z. T. & S. E.
Forth	Elvira	1837	1912	"
Forth	Fleeta R.	1912	1912	"
Foster	John M.	"Sep 22, 1852"	"Oct 17, 1886"	"
Foster	Thomas C.	"Aug 28, 1867"	"Oct 2, 1902"	"
Foster	Mary J.	"Nov 21, 1833"	"Jun 26, 1917"	"
Frizzell	Thomas S.	1848	19256	"
Frizzell	Milnerva	1838	1924	"
Fulford	Dorthullia A.	"	"Apr 27, 1881 35y 6m 4d"	wife of A. F.
Fulford	Willard G.	"	"Apr 25, 1881 3m 24d"	"
Fulford	Pleasant	"	"Jan 9, 1873 1m 29d"	"
Fulford	Walter	"	"Oct 29, 1880 1y 10m 26d"	"
Gant	Charlie	1873	1929	"
Gant	B. T.	1854	"	"
Gant	Nancy	1851	1921	wife of B. T.
Goacher	Susannah	"Oct 23, 1838"	"Nov 16, 1862"	wife of L. L.
Gore	Agnes M.	"Jan 13, 1875"	"May 24, 1877"	dau of J. N. & L.
Gunn	Daniel	"Apr 5, 1809"	"Apr 28, 1855"	"
Hagler	Frances	"	"Jan 9, 1877 67y 8m"	Wife of Elder P.

Nine Mile Baptist Cemetery

Last name	First name	born	died	note
Hagler	Rev. Peter	"	"Nov 28, 1885 79y 1m 17d"	"
Hall	Sarah	1846	1933	"
Hall	Isaac	"	"	"CW, Co K 14 Ill Cav"
Hansford	Thomas J.	"Jun 17, 1829"	"Feb 2, 1875"	"
Hansford	Julia Ann	"	"Apr 27, 1855 18y 10m 16d"	wife of T. & dau of J. & L.
Harriss	Jordan F.	"	"Nov 10, 1856 3y 8m"	son of J. C. & Kisiah
Harriss	Wm. Turner	"Oct 1, 1846"	"Aug 18, 1861"	son of J. C. & Kisiah
Harriss	Osro	"	"Feb 11, 1867 4m 3d"	son of F. M. & Leah
Harriss	Everett	"	"Jul 19, 1861 1y 4m 18d"	son of F. M. & Leah
Harriss	Johnson JC.	"	"Mar 5, 1881 54y 10m 29d"	"
Harriss	Mary A.	"	"Dec 21, 1867 33y 3m 25d"	Wife of John
Harriss	John C.	"	"Sep 2, 1855"	son of H. M. & E. E.
Harriss	Jordan	"May 7, 1800"	"Apr 25, 1874"	"
Harriss	Lucinda	"Feb 19, 1805"	"Nov 22, 1883"	"
Harriss	Andrew	"	"Aug 24, 1863 7y 6m 14d"	"son of J. H. & M. A."
Harriss	Martha L.	"	"Sep 18, 1862 1y 6m 18d"	dau of J. M. & M. A.
Harriss	M. Valeria A.	"	"Sep 5, 1869 25y 11m 15d"	wife of J. Carroll
Harriss	C. Arthur	"Sep 1, 1884"	"Oct 8, 1895"	son of W. W. & C. W.
Harriss	Clara F.	"	"Sep 19, 1858 2m 23d"	dau of H. M. & M. A.
Harriss	Thos. Hosea	"	"Oct 15, 1869 9y 10m"	son of H. M. & M. A.
Harriss	Rebecca E.	"	"Aug 13, 1855 19y 9m 26d"	wife of H. M.
Harriss	Bnm E.	"	"Jul 4, 1888 19y 10m 20d"	wife of J. E.
Harriss	infant	"	"	dau of J. E. & E. E.
Harriss	infant	"Nov 28, 1893"	"Jan 22, 1894"	son of E. S. & E. O.
Harriss	infant	"	"Aug 24, 1888"	son
Hill	John C.	"	"Feb 18, 1882 41y 11m 24d"	"
Hill	Maggie	"	"May 29, 1899 41y 1m 8d"	wife of B. L.
Hisey	Jacob	"	"Oct 18, 1898 66y 13d"	"
Hisey	Lydia	1842	1922	"
Hisey	John W.	1861	1927	"
Hisey	Eliz. Jones	1868	1898	"
Hisey	Wm. H.	"	"Sep 20, 1886 20y 9m 8d"	"
Holden	Lillian V.	"Feb 10, 1879"	"Jul 8, 1898"	dau of Adam & Mary
Holden	Adam	"Aug 21, 1830"	"	"
Holden	Mary E.	"Jul 7, 1836"	"Aug 13, 1904"	wife of Adam
House	Edward	1857	1925	"
House	Melissa	1859	1952	wife of Edward
House	Flora D.	"	"Apr 18, 1879 2m 11d"	dau of T. R. & S.
House	Leah	"	"Mar 5, 1891 80y 4m 22d"	wife of Jacob
House	Sarah	"Feb 1, 1853"	"May 19, 1916"	"
House	T. R.	1854	1938	"
House	Charles	"	"Oct 1, 1902"	"
Howell	John N.	"Aug 28, 1838"	"Jul 2, 1922"	"
Howell	Ziltha J.	"Aug 28, 1838"	"Nov 7, 1915"	"
Jackson	Nancy E.	"Sep 4, 1863"	"Mar 26, 1901"	wife of Frank H.
Jinks	John W.	"Mar 10, 1838"	"Dec 9, 1862"	"CW, Co K 81 Ill Inf"
Jinks	Leah Ann	"	"Sep 3, 1867 8y 6m 1d"	dau of J. W. & Louisa
Johnson	Thomas	"Jun 1, 1839"	"	"
Johnson	Elizabeth C.	"Mar 24, 1840"	"Nov 14, 1923"	wife of Thomas
Johnson	Joe D.	1868	1949	"

Nine Mile Baptist Cemetery

Gravestone	Year	Gravestone	Year	Gravestone	Year
John A.	1890	John A.	1890	John A.	1890
John B.	1890	John B.	1890	John B.	1890
John C.	1890	John C.	1890	John C.	1890
John D.	1890	John D.	1890	John D.	1890
John E.	1890	John E.	1890	John E.	1890
John F.	1890	John F.	1890	John F.	1890
John G.	1890	John G.	1890	John G.	1890
John H.	1890	John H.	1890	John H.	1890
John I.	1890	John I.	1890	John I.	1890
John J.	1890	John J.	1890	John J.	1890
John K.	1890	John K.	1890	John K.	1890
John L.	1890	John L.	1890	John L.	1890
John M.	1890	John M.	1890	John M.	1890
John N.	1890	John N.	1890	John N.	1890
John O.	1890	John O.	1890	John O.	1890
John P.	1890	John P.	1890	John P.	1890
John Q.	1890	John Q.	1890	John Q.	1890
John R.	1890	John R.	1890	John R.	1890
John S.	1890	John S.	1890	John S.	1890
John T.	1890	John T.	1890	John T.	1890
John U.	1890	John U.	1890	John U.	1890
John V.	1890	John V.	1890	John V.	1890
John W.	1890	John W.	1890	John W.	1890
John X.	1890	John X.	1890	John X.	1890
John Y.	1890	John Y.	1890	John Y.	1890
John Z.	1890	John Z.	1890	John Z.	1890

Nine Mile Baptist Cemetery

Last name	First name	born	died	note
Johnson	Nora D.	1871	1937	"
Johnson	Willie M.	"	"Jan 31, 1884 1y 11m 12d"	son of J. J. & M. C.
Jones	infant	"	"Oct 16, 1876 7d"	son of J. H. & S. Jones
Jones	infant	"	"Oct 8, 1873"	son of J. H. & S. Jones
The two Jones infants were originally buried on the Harry Hearn farm.				
Jones	John H.	"	"Oct 29, 1882 62y 4m 28d"	"
Jones	Harriet A.	"	"Apr 12, 1859 1y 9m 26d"	dau of P. H. & R.
Justice	Thomas	"Oct 15, 1792"	"Oct 7, 1858"	"
Keith	Sarah	"Aug 21, 1798"	"Nov 1, 1876"	wife of A. Keith
Keith	Abner	"Jan 8, 1778"	"Apr 24, 1866"	"
Keith	Bowne	"	"Jun 26, 1852 45y 7m 5d"	son of Abner & Mary
Keith	Valentin	"Dec 20, 1812"	"Feb 8, 1858"	"
Keith	Mary L.	"Jun 25, 1867"	"Jun 18, 1874"	dau of F. G. & S.
Keith	P. F.	"	"Mar 22, 1876 46y 5m 1d"	"
Keith	Martha B.	"Oct 10, 1842"	"Feb 20, 1874"	wife of P. F.
Keith	John E.	"	"Aug 10, 1864 11m 14d"	"
Keith	Gilbert S.	"	"Feb 9, 1876 1y 11m 29d"	"
Keith	Frank L.	"Apr 6, 1872"	"Oct 3, 1876"	son of P. F. & M. B.
Keith	Lizzie M.	"	"Feb 16, 1881 4y 10m 1d"	dau of P. F. & C.
Keith	Ida G.	"Mar 3, 1868"	"Dec 23, 1900"	wife of A. C.
Keith	A. Grant	"Sep 9, 1864"	"Sep 30, 1937"	"
Keith	Cora B.	"Oct 16, 1879"	"Sep 25, 1922"	wife of A. G.
Kell	Grandpa & Ma	"	"	home-made stone
Kell	Meta	1896	1896	"
Kell	Fleta	1896	1896	"
Kelly	Jasper	"	"	"CW, Co I 1st Mo Inf"
Kennedy	Perdilla	"	"Jan 30, 1863"	"
Kennedy	Daniel M.	"	"May 11, 1873"	"
Kennedy	F. H.	1831	1903	"
Kennedy	Sarah B.	"May 12, 1857"	"Sep 16, 1862"	dau of F. H. & Malinda
Kennedy	Selene J.	"Sep 12, 1855"	"Jul 9, 1859"	dau of F. H. & Malinda
Kennedy	David J.	1899	1925	"
Kennedy	Jennie	"Jan 6, 1859"	"Apr 27, 1899"	wife of D. W.
Kennedy	David W.	1845	1931	"
Kennedy	Matthew W.	"Aug 6, 1877"	"Sep 5, 1959"	son of David & Jennie
Killingsworth	P. B.	"Dec 1, 1828"	"Jun 8, 1898"	"
Killingsworth	Lillie M.	"Jun 1, 1892"	"Jun 4, 1905"	"
Killingsworth	Emma B.	"	"Jul 24, 1894 3m 24d"	dau of P. B. & S. C.
Killingsworth	Mary I.	"Feb 20, 1895"	"Mar 23, 1896"	dau of C. H. & M. L.
Kinney	James	"	"	"CW, Co A 40 Ill Inf"
Kirkpatrick	Anna	"	"Jan 29, 1902 33y 1m 12d"	wife of W. J.
Kirkpatrick	Minerva	"	"Apr 23, 1902 68y 7m 18d"	wife of D. C.
Kirkpatrick	Bosa Bell	"Nov 14, 1879"	"Mar 11, 1905"	wife of A. O.
Kirkpatrick	Orvel	"Mar 2, 1905"	"Jan 20, 1906"	son of A. O. & R. S.
Kirkpatrick	Riley	"Apr 11, 1903"	"Mar 16, 1904"	son of A. O. & R. S.
Kirkpatrick	William J.	"Jun 10, 1855"	"Nov 18, 1920"	"
Lemons	Wm. A.	"	"Jun 3, 1853 3m 21d"	son of Isaac & Lydia
Lipe	Ephrian	"	"Jan 20, 1879 34y 5m 5d"	"
Lipe	Jonas	"	"Mar 26, 1869 78y 9m 17d"	"

Nine Mile Baptist Cemetery

Last name	First name	born	died	note
Liipe	Ester	"	"Jan 6, 1886 96y 3m14d"	wife of Jonas
Liipe	Gilbert	"Jan 15, 1826"	"Nov 4, 1909"	"
Liipe	Matilda	"	"Mar 18, ___"	dau of L. & J. A.
Liipe	Jacob	"	"Mar 29, 1846 42y 6m 6d"	"
Liipe	Rosena	"Jun 2, 1804"	"Mar 3, 1879"	wife of Jacob
Liipe	Rii	"Oct 7, 1833"	"May 28, 1878"	"
Liipe	George	"Oct 20, 1854"	"May 22, 1879"	"
Liipe	Emily	"Nov 21, 1858"	"Sep 25, 1865"	"
Liipe	Isaac	"	"Jul 28, 1883 66y 5m 24d"	"
Liipe	Julia	"	"Jun 9, 1882 50y 8m 19d"	wife of L.
Liipe	Leonard	1764	1845	"Rev., Col. Polk's Regt. S.C. Line"
Liipe	Mary	"Oct 12, 1826"	"Sep 29, 1908"	"
Lively	Norman W.	1924	1926	"
Lynch	James E.	"	"Jun 22, 1898 13y 5m 12d"	son of J. T. & T.
Mabus	Mike	"Apr 28, 1843"	"Feb 23, 1890"	"
Mabus	Johana M.	"	"Mar 20, 1884 2y 7m 14d"	dau of M. & E. L.
Maclin	Isabelle Liipe	1851	1937	"
Maclin	J. D.	1850	1927	"
Maclin	infant	"Sep 15, 1871"	"Oct 20, 1871"	dau of J. D. & B.
Maclin	Laura B.	"Sep 19, 1875"	"Sep 17, 1876"	dau of J. D. & B.
Maclin	Ethel Viola	"Mar 13, 1881"	"Jul 26, 1882"	dau of J. D. & B.
Maclin	Oran G.	1897	"Mar 18, 1930"	W1 USN Fireman 3rd Class
Maclin	Flossie Johnson	1898	1966	"wife of Oran
Flossie Johnson Maclin remarried and was named Varnum at her death				
Maclin	Willis D.	"Jun 30, 1920"	"Dec 23, 1974"	"W2, Pvt. U.S. Army"
Maclin	Nora E.	"Sep 1, 1879"	"Jun 1, 1880"	dau of J. D. & B.
Malone	Hester F. A.	"	"Jan 18, 1860 9m 11d"	dau of W. & E. J.
Malone	Thomas C.	"	"Sep 10, 1861 6m 29d"	son of W. & E. J.
Malone	Clara	"	"Jun 20, 1869 1y 3, 14d"	dau of W. & E. J.
Malone	Alford H.	"	"Jul 17, 1874 4m 27d"	son of W. & E. J.
Marlow	Maggie M.	"	"Dec 8, 1898 26y 9m 15d"	wife of Marshall
Marlow	Mary Emma	"Oct 3, 1881"	"Jan 9, 1895"	dau of W. C. & S.
Marlow	Sirilda	1848	1936	wife of W. C.
Marlow	Velma	"	"Nov 13, 1900 2m 6d"	dau of W. H. & L. M.
Marlow	Edgar	1875	19__	"
Marlow	Belle	1875	1957	"
Marlow	Leslie S.	"Sep 9, 1941"	"Sep 10, 1941"	son of E. & L.
Marlow	W. C.	1849	1923	"
Mathias	Wm.	"	"	"CW, Co G 14 Ill Cav"
Mathis	Margaret C.	"	"Oct 15, 1877 15y 8m 7d"	dau of J. & W.
Mathis	Preston	"Oct 20, 1854"	"Sep 27, 1904"	"
Mathis	Wm. M.	1850	1914	"
Mathis	Louisa	1850	1925	wife of Wm.
Mathis	Mary J.	"Jul 31, 1886"	"Nov 24, 1902"	dau of Wm. & L.
Mathis	Mary J.	1857	1893	"
Mathis	Minnie	1887	1926	"
Mathis	George W.	1859	1915	"
Mathis	Sarah E.	1879	1974	"
Mathis	Oscar E.	"Apr 3, 1898"	"Nov 26, 1910"	son of G. & S.

Nine Mile Baptist Cemetery

1870	John	1870	John	1870	John
1871	John	1871	John	1871	John
1872	John	1872	John	1872	John
1873	John	1873	John	1873	John
1874	John	1874	John	1874	John
1875	John	1875	John	1875	John
1876	John	1876	John	1876	John
1877	John	1877	John	1877	John
1878	John	1878	John	1878	John
1879	John	1879	John	1879	John
1880	John	1880	John	1880	John
1881	John	1881	John	1881	John
1882	John	1882	John	1882	John
1883	John	1883	John	1883	John
1884	John	1884	John	1884	John
1885	John	1885	John	1885	John
1886	John	1886	John	1886	John
1887	John	1887	John	1887	John
1888	John	1888	John	1888	John
1889	John	1889	John	1889	John
1890	John	1890	John	1890	John
1891	John	1891	John	1891	John
1892	John	1892	John	1892	John
1893	John	1893	John	1893	John
1894	John	1894	John	1894	John
1895	John	1895	John	1895	John
1896	John	1896	John	1896	John
1897	John	1897	John	1897	John
1898	John	1898	John	1898	John
1899	John	1899	John	1899	John
1900	John	1900	John	1900	John

Nine Mile Baptist Cemetery

Last name	First name	born	died	note
Mathis	George F.	"Dec 2, 1891"	"May 5, 1961"	"
McCollum	David	"	"Nov 11, 1863 51y 7m 16d"	"
McCollum	Mary	"Jul 28, 1804"	"Feb 4, 1874"	wife of David
McCollum	Mary	"	"Nov 28, 1866 24y 7m 16d"	wife of T.
McCord	James	"	"Mar 29, 1858 11m 29d"	son of W. B. & S.
McDonald	Orizon F.	1865	1934	"
McDonald	Roxie A.	1870	1959	"
Mead	Nelson	"Sep 13, 1824"	"Oct 17, 1898"	"
Mead	Penninha	"	"May 21, 1879 54y 6m 24d"	wife of N.
Mead	Ira	"Apr 22, 1848"	"Apr 14, 1855"	son of Nelson & Penninha
Mead	Mary A.	"	"Jul 28, 1856"	wife of John
Michelson	Fredrick	"	"	"CW, Co D 49 Ill Inf"
Michelson	Lena A.	"	"Jan 2, 1877 11d"	"
Michelson	James F.	"	"Oct 22, 1882 ?y 1m 23d"	"
Michelson	Pearl	"Apr 12, 1900"	"Jul 3, 1904"	"
Michelson	Bessie M.	"Jan 9, 1903"	"Mar 6, 1904"	"
Moake	Lyal	"	"Jan 12, 1907 15y 5m 27d"	son of J. B. & C. B.
Moore	"	"	"	"
Morgan	Millie A. [Forth]	"Oct 1, 1867"	"Sep 15, 1885"	wife of R. C.; dau of Z. T. & E.
Morgenstern	Merrill	"Aug 21, 1917"	"Feb 8, 1920"	son of Charles & Velva;
The remains of Merrill Morgenstern have been moved to Sunset Park.				
Morris	George	"	"	"CW, Co B 18 Ill Inf"
Mueller	Frank C.	"	"Jun 15, 1942"	SA 30 U. S. Vol Inf.
Mueller	Mary	1882	1911	"
Nevill	Joseph	"	"	"CW, Co G 12 Ill Inf"
Nevill	Dolly	"Aug 22, 1882"	"Feb 14, 1890"	dau of Wm. A. & Ellen
Noris	Minnie J.	"Feb 6, 1895"	"Sep 10, 1896"	"
Norris	James H.	"Nov 23, 1900"	"Jul 21, 1917"	son of Hugh S. & Emma B.
Norris	Clara A.	"Nov 15, 1904"	"Jan 19, 1905"	"
Norris	Hugh S.	1871	1958	"
Norris	Emaline B.	1874	1954	"
O'Keefe	Thomas	"Dec 9, 1855"	"Oct 16, 1900"	"
Ogelvie	Daniel C.	"Aug 18, 1856"	"Feb 24, 1899"	"
Ogelvie	Elizabeth	"Nov 11, 1844"	"Dec 30, 1906"	wife of G. W.
Orr	Wm. T.	"	"Apr 8, 1858 7y 7m 4d"	son of James
Orr	Jane McC	"	"Mar 14, 1855 32y 4m 5d"	sister of James Orr
Orr	Eliza J. P.	"	"May 14, 1872 31y 10m 8d"	dau of James
Orr	Tabitha	"	"Apr 17, 1882 64y 6d"	wife of James
Osborn	Edward J.	"	"Dec 12, 1884 30y"	"
Payne	John	"	"	"
Payne	Lucy	"	"	wife of John
Phumlee	Susan	"	"Mar 22, 1894 23y 8m 21d"	wife of Wm.
Potter	Freddie	"	"Nov 22, 1894 23y 6m 21d"	son of L. & N. M.
Primm	Joseph	"	"Sep 16, ___"	son of J. L. & J.
Putman	Sarah B.	"Nov 25, 1809"	"Jan 26, 1882"	wife of Barnett
Quillman	John J.	"	"Jul 16, 1869 69y 9m 24d"	"
Quillman	Elizabeth	"Jan 21, 1808"	"Nov 4, 1884"	"
Quillman	James A.	"	"Jul 7, 1909 72y 7d"	"
Revelle	Annie	"Dec 17, 1868"	"Jan 29, 1902"	dau of A. M. & Susan
Revelle	Arum M.	"Sep 11, 1834"	"Oct 29, 1936"	"

Nine Mile Baptist Cemetery

Last name	First name	born	died	note
Revelle	Susan A.	"Feb 23, 1840"	"May 27, 1917"	"
Revelle	Evalyn Madge	1907	1909	dau of M. A. & Elsie
Revelle	Little Brother	"Jul 14, 1871"	"Aug 20, 1872"	"
Rial	John A.	1854	1936	"
Rial	Florida	1858	1938	"
Rich	Wm. E.	1858	1904	"
Rich	Minnie M.	1875	1904	"
Rich	Minnie M.	"Dec 25, 1875"	"Jun 13, 1904"	(same as above)
Richardson	Beulah	"Jan 15, 1898"	"Sep 20, 1905"	Dau of Joseph & Alice Revelle
Robison	Caroline	"Mar 21, 1844"	"Jul 8, 1915"	"
Rosan	Smith	"	"Nov 12, 1897 52y 5m 15d"	"
Rosan	Little Weston L.	"Dec 16, 1899"	"Mar 30, 1902"	son of J. & B. Rosan
Rudloff	Charles E.	1898		"
Rudloff	Ida Mae	1903	1964	"
Rudloff	Clarence E.	"Oct 14, 1929"	"Feb 21, 1931"	"
Rudloff	Dwight Evert	"Feb 10, 1923"	"Mar 25, 1923"	son of C. E. & L. M.
Scarber	Herman E.	1916	1918	son of A. & J.D.
Short	Arminta	"Jan 23, 1855"	"Feb 8, 1915"	"
Short	George	"Jun 29, 1851"	"Nov 4, 1904"	"
Short	George W.	1887	1944	"
Short	John	1881	1964	"
Short	Georgia M.	1893	1989	"
Smith	Charles Z.	1875	1955	"
Smith	Jane J.	1864	1953	"
Soper	Artie	1883	1910	"
Spurgeon	George	"	"Jan 6, 1897 76y 3m 9d"	"
Spurgeon	Elizabeth	"	"Dec 31, 1891 75y 25d"	wife of G. W.
Spurgeon	Caroline	"	"Jan 6, 1866 1y 3m 15d"	dau of G. W. & E.
Spurgeon	Louisa	"	"Nov 25, 1880 41y 6m 13d"	wife of F. F.
Staddon	Adelaide	"Apr 30, 1911"	"Jul 9, 1862 51y 2m 9d"	"
Staton	George W.	"	"Jan 23, 1869"	son of W. & N.
Staton	Lewis G.	"Nov 3, 1854"	"Jan 29, 1855"	son of E. A. & J. W.
Staton	Wm.	"Jul 1, 1811"	"Dec 20, 1855"	"
Staton	Nancy	"	"Dec 13, 1874 63y 4m 7d"	wife of Wm.
Staton	John Riley	"	"Aug 22, 1866 5y 8m 7d"	son of P. F. & M.
Staton	Pleasant F.	"Sep 28, 1833"	"Jul 27, 2875"	"
Staton	Harriet	"	"	dau of P. F. & ?
Stephens	Harriet	"	"	alternate for above
Stephens	Franklin M.	"	"Aug 29, 1878"	son of P. F. & M.
Stephens	Franklin P.	"	"Jul 19, 1877 23y 20d"	"
Stephens	Jane	"Oct 29, 1861"	"Jan 4, 1891"	wife of A. M.
Stephens	Cora	"Apr 14, 1881"	"Sep 15, 1885"	"
Sterling	Emma B.	1871	1893	wife of A. J.
Strait	Jennie L.	"	"Dec 20, 1877 2m 2d"	dau of J. D. & Julia
Strait	Worth	"	"	son of J. D.
Tate	Robert	"Oct 22, 1910"	"Nov 2, 1910"	"
Tate	Henry	"Apr 4, 1859"	"Aug 10, 1917"	"
Taylor	Mary E.	1858	1948	"
Teague	Sarah J.	"	"Mar 28, 1915 90y 5m 28d"	wife of J. E. [King]

Nine Mile Baptist Cemetery

Lot	Name	Date	Lot	Name	Date	Lot	Name	Date
1	John A.	1871	101	John A.	1871	191	John A.	1871
2	John B.	1872	102	John B.	1872	192	John B.	1872
3	John C.	1873	103	John C.	1873	193	John C.	1873
4	John D.	1874	104	John D.	1874	194	John D.	1874
5	John E.	1875	105	John E.	1875	195	John E.	1875
6	John F.	1876	106	John F.	1876	196	John F.	1876
7	John G.	1877	107	John G.	1877	197	John G.	1877
8	John H.	1878	108	John H.	1878	198	John H.	1878
9	John I.	1879	109	John I.	1879	199	John I.	1879
10	John J.	1880	110	John J.	1880	200	John J.	1880
11	John K.	1881	111	John K.	1881	201	John K.	1881
12	John L.	1882	112	John L.	1882	202	John L.	1882
13	John M.	1883	113	John M.	1883	203	John M.	1883
14	John N.	1884	114	John N.	1884	204	John N.	1884
15	John O.	1885	115	John O.	1885	205	John O.	1885
16	John P.	1886	116	John P.	1886	206	John P.	1886
17	John Q.	1887	117	John Q.	1887	207	John Q.	1887
18	John R.	1888	118	John R.	1888	208	John R.	1888
19	John S.	1889	119	John S.	1889	209	John S.	1889
20	John T.	1890	120	John T.	1890	210	John T.	1890
21	John U.	1891	121	John U.	1891	211	John U.	1891
22	John V.	1892	122	John V.	1892	212	John V.	1892
23	John W.	1893	123	John W.	1893	213	John W.	1893
24	John X.	1894	124	John X.	1894	214	John X.	1894
25	John Y.	1895	125	John Y.	1895	215	John Y.	1895
26	John Z.	1896	126	John Z.	1896	216	John Z.	1896
27	John A.	1897	127	John A.	1897	217	John A.	1897
28	John B.	1898	128	John B.	1898	218	John B.	1898
29	John C.	1899	129	John C.	1899	219	John C.	1899
30	John D.	1900	130	John D.	1900	220	John D.	1900

Nine Mile Baptist Cemetery

Last name	First name	born	died	note
Teague	John P.	"	"Oct 9, 1871 57y 8m 15d"	"
Teague	Wm. M.	"	"	son of J. E. & S. J.; hus of H.
Teague	Jordan Harvey	"	"May 11, 1851 8y 11d"	son of J. E. & S. J.
Teague	Carle J. S.	"	"Aug 18, 1866 11m 15d"	son of S. J. & J. E.
Terry	Robert A.	1839	1901	"
Terry	Mary A.	1839	1899	wife of Robert
Terry	Sarah Ann	1844	1930	"
Terry	Peter Hagler	"Dec 27, 1843"	"Aug 19, 1913"	"CW, Co A 81 Ill Inf"
Tharp	Bell Frizzell	"Mar 22, 1879"	"Aug 13, 1907"	wife of Albert
Thompson	Jeptha M.	"Oct 30, 1815"	"Oct 12, 1863"	"
Thompson	Cynthia	"Sep 10, 1822"	"Jul 10, 1894"	"
Thompson	Moses	"May 9, 1852"	"May 17, 1852"	son of J. M. & C.
Thompson	Batio Richard	"	"Oct 13, 1861 1y 2m 10d"	son of J. M. & C.
Thompson	Soloman	"Aug 10, 1807"	"Sep 9, 1871"	"
Thompson	John A.	"	"Feb 22, 1875 30y 5m 22d"	son of Soloman & Jane
Thompson	E. E.	"	"	"CW, Co A 31 Ill Inf"
Thompson	Martha Jane	"	"Feb 27, 1868 19y 3m 10d"	dau of S. & J.
Thompson	Charles E.	"Aug 13, 1878"	"Apr. 29, 1899"	"
Thompson	Lenard G.	"Feb 14, 1886"	"Mar 20, 1890"	"
Thompson	Thomas T.	"Mar 10, 1888"	"Oct 16, 1892"	"
Thompson	Wm. E.	"Aug 23, 1885"	"Nov 8, 1907"	"
Todd	Sarah G.	"	53y 10m 12d	"
Uhles	Lizzie E.	"	"Jul 26, 1897 30y 8m"	wife of P. J.
Weeks	Milfred P.	"	"Oct 21, 1869"	son of E. W. & S. W.
Weeks	Edward	"Aug 15, 1844"	"Apr 1, 1898"	"
Weeks	Sarah	"Sep 9, 1837"	"Dec 10, 1908"	wife of Edward
Weeks	Marcial E.	"	"Sep 12, 1861 or 7"	son of E. & S.
Wheatley	John	"	"	"CW, Co F 2 Ill Cav"
Wheatley	Margaret L.	"	"	"
Wheatley	Bukey J. E.	"	"Sep 3, 1868 2y 10m 21d"	son of Reese & Sarah
Wheatley	Mordica	"	"May 8, 1937"	veteran
Wheatley	Mordica A.	"	"	"
Wheatley	Sarah [Wilson]	"	"	wife of Reese
Wheatley	James M.	"	"Feb 29, 1860 9m 12d"	son of Reese & Sarah
Wheatley	Anettie May	"	"Sep 16, 1862 2y 2m 21d"	dau of J. M. & E.
Wheatley	Isaac L.	"	"	"CW, Co K 13 Ill Cav"
Wheatley	Mary E. [Batcher]	"Jun 16, 1842"	"Nov 20, 1903"	wife of M.
Wheatley	Blacksmith John	"	"	"CW, Co F 2 Ill Cav"
Wheatley	Thurse Ann	"	"	"
White	Etha	"	"Sep 3, 1873 11m 26d"	"
White	A. V.	"	"Oct 13, 1875 1y 11m 28d"	"
Wilks	Margaret M.	"	"Sep 30, 1852 1y 6m 17d"	dau of M. J. & E. A.
Wilks	Martha	"	"Jan 11, 1867 61y 3m 3d"	wife of P. JW.
Wilks	Peter W.	"	"Dec 6, 1865 55y 7m 20d"	"
Wilks	William C.	"	"Nov 14, 1841"	son of Peter & Martha
Wilks	Mary	"	"Jan 24, 1880 39y 1m 27d"	wife of Jas. A.
Wilks	Emma E.	"	"Sep 15, 1862 9m 29d"	dau of J. A. & M.
Wilks	Wm. M.	"	"Aug 27, 1860 1m 6d"	son of J. A. & M.
Wilks	Samuel	"	"Oct 1, 1859 1d"	son of J. A. & M.

Nine Mile Baptist Cemetery

son of J. A. & M. A. C.	1871	1871	son of J. A. & M. A. C.	1871
son of J. A. & M. A. C.	1872	1872	son of J. A. & M. A. C.	1872
son of J. A. & M. A. C.	1873	1873	son of J. A. & M. A. C.	1873
son of J. A. & M. A. C.	1874	1874	son of J. A. & M. A. C.	1874
son of J. A. & M. A. C.	1875	1875	son of J. A. & M. A. C.	1875
son of J. A. & M. A. C.	1876	1876	son of J. A. & M. A. C.	1876
son of J. A. & M. A. C.	1877	1877	son of J. A. & M. A. C.	1877
son of J. A. & M. A. C.	1878	1878	son of J. A. & M. A. C.	1878
son of J. A. & M. A. C.	1879	1879	son of J. A. & M. A. C.	1879
son of J. A. & M. A. C.	1880	1880	son of J. A. & M. A. C.	1880
son of J. A. & M. A. C.	1881	1881	son of J. A. & M. A. C.	1881
son of J. A. & M. A. C.	1882	1882	son of J. A. & M. A. C.	1882
son of J. A. & M. A. C.	1883	1883	son of J. A. & M. A. C.	1883
son of J. A. & M. A. C.	1884	1884	son of J. A. & M. A. C.	1884
son of J. A. & M. A. C.	1885	1885	son of J. A. & M. A. C.	1885
son of J. A. & M. A. C.	1886	1886	son of J. A. & M. A. C.	1886
son of J. A. & M. A. C.	1887	1887	son of J. A. & M. A. C.	1887
son of J. A. & M. A. C.	1888	1888	son of J. A. & M. A. C.	1888
son of J. A. & M. A. C.	1889	1889	son of J. A. & M. A. C.	1889
son of J. A. & M. A. C.	1890	1890	son of J. A. & M. A. C.	1890
son of J. A. & M. A. C.	1891	1891	son of J. A. & M. A. C.	1891
son of J. A. & M. A. C.	1892	1892	son of J. A. & M. A. C.	1892
son of J. A. & M. A. C.	1893	1893	son of J. A. & M. A. C.	1893
son of J. A. & M. A. C.	1894	1894	son of J. A. & M. A. C.	1894
son of J. A. & M. A. C.	1895	1895	son of J. A. & M. A. C.	1895
son of J. A. & M. A. C.	1896	1896	son of J. A. & M. A. C.	1896
son of J. A. & M. A. C.	1897	1897	son of J. A. & M. A. C.	1897
son of J. A. & M. A. C.	1898	1898	son of J. A. & M. A. C.	1898
son of J. A. & M. A. C.	1899	1899	son of J. A. & M. A. C.	1899
son of J. A. & M. A. C.	1900	1900	son of J. A. & M. A. C.	1900

Dry Cemetery

John F. Dry was the first person buried in what was to be known later as the Dry Cemetery. He was buried on August 25, 1842 on a plot of land he owned. Mary Ann Dry, widow of Paul and daughter-in-law of John F. Dry decided to set aside the plot of land where her husband and children were buried. The area she reserved contains nearly one acre for burial and an access road.

Mary Ann Dry conveyed the land by warrenty deed to Sarah Thornsberry and the Trustees of Holts Prairie Church. The deed was filed August 3, 1878 and can be found in the Perry County Courthouse in Deed Record 4, page 556.

[Information provided by Mrs. John (Ruby) Kellerman, Mrs. (Betty Dry) Schumair, Samuel Chapman, and Bob Morefield]

Last name	First name	born	died	note
Bailey	William Riley	1848	1921	"
Bissel (Dry)	William Henry	"Jul 24, 1851"	"Jan 25, 1920"	"son of John Moses Dry, grandson of John F. Dry"
Boothroyd	James	1828	1904	"
Boothroyd	Marget	1826	1907	"
Cavins	Maxine	"Apr 11, 1918"	"Feb 16, 1977"	dau of Danl. & Susan Huggins
Dry	Rozolis	1878	1948	"
Dry	Anna M.	1878	1956	[Bounert]
Dry	Elizabeth J.	"Feb 13, 1853"	"Jul 2, 1889"	"Betsy" wife of William Henry
Dry	Edmund	"Jul 9, 1823"	"Dec 6, 1899"	"Mex. Co. K 2nd Ill Vols"
Dry	Nancy E.	"Nov 7, 1828"	"Sep 21, 1897"	wife of E. Dry
Dry	Edmond D.	"	"Jun 19, 1871 8y 4m"	son of E. & N. E.
Dry	Sarah [Godwin]	"Feb 13, 1820"	"Jan 22, 1876"	wife of John M.
Dry	John Moses	"Oct 13, 1813"	"Oct 29, 1875"	Mex. Co K 2nd Ill Vols
Dry	D. M.	"	"	Child of John Moses & Sarah
Dry	Monroe	"	"	Child of John Moses & Sarah
Dry	Ephriam	"	"	Child of John Moses & Sarah
Dry	W. H. B.	"	"	Child of John Moses & Sarah
Dry	Eliza	"	"	Child of John Moses & Sarah
Dry	Charity	"	"	"
Dry	Louvina	1858	1936	[Boothroyd]
Dry	John Willshire	1867	1917	"
Dry	James Milton	1911	1919	son of Roy & Minnie
Dry	Roy	1882	1953	son of W.H.B. & Elizabeth
Dry	Minnie	1886	1918	nee Morgenthaler
Dry	Lucinda	"	"Nov 24, 1853 1y 4m 8d"	dau of Edmund
Dry	James Lester	1887	1889	"
Dry	John F	1780	"Aug 25, 1842 62y"	"
Dry	Elizabeth	1788	"Sep 10, 1846 58y"	"Wife of John
		[Misenheimer]	Carbusus County, NC	
Dry	Paul	"	"Nov 7, 1869 48y 7d"	"
Dry	Mahala E.	"	"Feb 25, 1861 1y 4m 20d"	dau of P. & M. A.
Dry	Hazel	"	"dau of W.H.B. Dry & Sophia [Kanzler], 2nd wife"	
Dry	twin sons	"	"Sons of W.H.B. Dry & Elizabeth [Williams], 1st wife"	

Wine Mills Baptist Cemetery

Lot no.	First name	Last name	Year	Age	Notes
1	John	Wine	1850	70	
2	John	Wine	1855	75	
3	John	Wine	1860	80	
4	John	Wine	1865	85	
5	John	Wine	1870	90	
6	John	Wine	1875	95	
7	John	Wine	1880	100	
8	John	Wine	1885	105	
9	John	Wine	1890	110	
10	John	Wine	1895	115	
11	John	Wine	1900	120	
12	John	Wine	1905	125	
13	John	Wine	1910	130	
14	John	Wine	1915	135	
15	John	Wine	1920	140	
16	John	Wine	1925	145	
17	John	Wine	1930	150	
18	John	Wine	1935	155	
19	John	Wine	1940	160	
20	John	Wine	1945	165	
21	John	Wine	1950	170	
22	John	Wine	1955	175	
23	John	Wine	1960	180	
24	John	Wine	1965	185	
25	John	Wine	1970	190	
26	John	Wine	1975	195	
27	John	Wine	1980	200	
28	John	Wine	1985	205	
29	John	Wine	1990	210	
30	John	Wine	1995	215	
31	John	Wine	2000	220	
32	John	Wine	2005	225	
33	John	Wine	2010	230	
34	John	Wine	2015	235	
35	John	Wine	2020	240	
36	John	Wine	2025	245	
37	John	Wine	2030	250	
38	John	Wine	2035	255	
39	John	Wine	2040	260	
40	John	Wine	2045	265	
41	John	Wine	2050	270	
42	John	Wine	2055	275	
43	John	Wine	2060	280	
44	John	Wine	2065	285	
45	John	Wine	2070	290	
46	John	Wine	2075	295	
47	John	Wine	2080	300	
48	John	Wine	2085	305	
49	John	Wine	2090	310	
50	John	Wine	2095	315	

Kathar Cemetery

Lot no.	First name	Last name	Year	Age	Notes
1	John	Kathar	1850	70	
2	John	Kathar	1855	75	
3	John	Kathar	1860	80	
4	John	Kathar	1865	85	
5	John	Kathar	1870	90	
6	John	Kathar	1875	95	
7	John	Kathar	1880	100	
8	John	Kathar	1885	105	
9	John	Kathar	1890	110	
10	John	Kathar	1895	115	
11	John	Kathar	1900	120	
12	John	Kathar	1905	125	
13	John	Kathar	1910	130	
14	John	Kathar	1915	135	
15	John	Kathar	1920	140	
16	John	Kathar	1925	145	
17	John	Kathar	1930	150	
18	John	Kathar	1935	155	
19	John	Kathar	1940	160	
20	John	Kathar	1945	165	
21	John	Kathar	1950	170	
22	John	Kathar	1955	175	
23	John	Kathar	1960	180	
24	John	Kathar	1965	185	
25	John	Kathar	1970	190	
26	John	Kathar	1975	195	
27	John	Kathar	1980	200	
28	John	Kathar	1985	205	
29	John	Kathar	1990	210	
30	John	Kathar	1995	215	
31	John	Kathar	2000	220	
32	John	Kathar	2005	225	
33	John	Kathar	2010	230	
34	John	Kathar	2015	235	
35	John	Kathar	2020	240	
36	John	Kathar	2025	245	
37	John	Kathar	2030	250	
38	John	Kathar	2035	255	
39	John	Kathar	2040	260	
40	John	Kathar	2045	265	
41	John	Kathar	2050	270	
42	John	Kathar	2055	275	
43	John	Kathar	2060	280	
44	John	Kathar	2065	285	
45	John	Kathar	2070	290	
46	John	Kathar	2075	295	
47	John	Kathar	2080	300	
48	John	Kathar	2085	305	
49	John	Kathar	2090	310	
50	John	Kathar	2095	315	

Dry Cemetery

Last name	First name	born	died	note
Dry	Nandy E.	"Nov 7, 1828"	"Sep 21, 1897"	"
Dry	John E.	"	1875	"
Dry	Clara	"	"Jan 22, 1876 56y 11m 10d"	"
Dry	Daniel Moses	1839	1857	"
Dry	Boothroyd	"	"	"
Dry	Lela (Bertha)	1912	1925	Dau of R.O. & A.
Dry	Edmond	"Jun 9, 1823"	"Dec 6, 1899"	"
Dry	Hosea Miner	"	"May 12, 1870 9m 18d"	son of Edmond & N. E.
Dry	Alouzous	"Jun 25, 1894"	"Dec 6, 1894"	son of A. S. & Roxie
Dry	John S.	"Apr 5, 1892"	"Jul 6, 1892"	"son of J.S. & Sophia "
Dry	James L.	"	"Oct 27, 1889 2y 9m 27d"	"
Dry	Caroline	"	"Feb 12, 1856 24y 6m 21d"	[Gunn] wife of Paul
Dry	Eliza F.	"May 22, 1862"	"Jun 26, 1864"	" Dau of Paul & Mary Ann"
Elledge	Ruby Pansy	"Sep 2, 1903"	"Feb 15, 1904"	dau of D. E.
Elledge	Vilena	"	"Oct 25, 1900 24d"	dau of D. E.
G. W. H.	"	"Sep 4, 1862"	"Nov 9, 1944"	"
Glover	Mary	1832	1910	"
Glover	William R.	1823	1881	"Mex, Co. K III Reg."
Glover	Joshua V.	1843	1893	"CW, Co A 31 III Inf."
Glover	David	"	"	son of Ann & Burrell
Glover	infant	"	"Aug 19, 1900"	dau of Nancy & Andrew
Godwin	Sarah [Dry]	"Dec 9, 1818"	"Nov 13, 1890"	widow of Nathan
Harriss	Elsie Grace	"Feb 8, 1901"	"Mar 15, 1901"	"Dau of W. W. & C. W. "
Huggins	Marion	1851	1925	"
Huggins	Sydena J.	1844	1910	wife of S. M.
Huggins	W. P.	1849	1895	"
Huggins	James	"May 12, 1823"	"Jan 28, 1897"	"
Huggins	John Henry	1857	1935	"
Huggins	Raleigh	"	"	"
Huggins	George Washington	1862	1944	"
Huggins	Sallie	1874	1925	"
Huggins	Dan	"	1923	"
Huggins	Daniel V.	1872	1932	"Married Aug 14, 1898"
Huggins	Susie	1880	1966	nee Morgenthaler
Huggins	Elmer "Doc"	"Oct 15, 1907"	"Jul 18, 1972"	son of Daniel & Susie
Huggins	Lydia	1876	1877	"
Malone	Carlie J.	"	"Jul 10, 1901 22y 8m 6d"	wife of Elmer nee Campbell
Margenthaler	Elizabeth	1857	1939	nee Truegott
Margenthaler	Jacob	1826	1918	father
Margenthaler	Elizabeth	1828	1899	mother
Margenthaler	Jacob	1916	1982	"
Margenthaler	Rhizann	1864	1945	nee Huggins
Margenthaler	Elizabeth	"	"	"
Mead	Martha	1869	1898	"
Morgenthaler	William	1857	1909	"
Morgenthaler	Bertha	1900	1900	"
Morgenthaler	Jacob	1858	1945	"
Morgenthaler	Emma	"Mar 19, 1884"	"Jan 25, 1902"	dau of W. & E.
Morgenthaler	George	"	"Mar 8, 1881 21y 10m 3d"	son of Jacob U. & Elizabeth

Dry Cemetery

John F. Dry was the first person buried in what was to be known later as the Dry Cemetery. He was buried on August 28, 1842 on a plot of land he owned. Mary Ann Dry, widow of Paul and daughter-in-law of John F. Dry decided to set aside the plot of land where her husband and children were buried. The area she reserved contains nearly one acre for burial and an access road. Mary Ann Dry conveyed the land by warranty deed to Sarah Thornberry and the Trustees of Holy Trinity Church. The deed was filed August 3, 1876 and can be found in the Perry County Courthouse in Deed Record 4, page 538.

[Information provided by Mrs. John (Ruby) Kellerman, Mrs. (Betty Dry) Schmitt, Samuel Chapman, and Bob Morefield]

Year	Name	Year	Name	Year	Name
1842	John F. Dry	1843	John F. Dry	1844	John F. Dry
1845	John F. Dry	1846	John F. Dry	1847	John F. Dry
1848	John F. Dry	1849	John F. Dry	1850	John F. Dry
1851	John F. Dry	1852	John F. Dry	1853	John F. Dry
1854	John F. Dry	1855	John F. Dry	1856	John F. Dry
1857	John F. Dry	1858	John F. Dry	1859	John F. Dry
1860	John F. Dry	1861	John F. Dry	1862	John F. Dry
1863	John F. Dry	1864	John F. Dry	1865	John F. Dry
1866	John F. Dry	1867	John F. Dry	1868	John F. Dry
1869	John F. Dry	1870	John F. Dry	1871	John F. Dry
1872	John F. Dry	1873	John F. Dry	1874	John F. Dry
1875	John F. Dry	1876	John F. Dry	1877	John F. Dry
1878	John F. Dry	1879	John F. Dry	1880	John F. Dry
1881	John F. Dry	1882	John F. Dry	1883	John F. Dry
1884	John F. Dry	1885	John F. Dry	1886	John F. Dry
1887	John F. Dry	1888	John F. Dry	1889	John F. Dry
1890	John F. Dry	1891	John F. Dry	1892	John F. Dry
1893	John F. Dry	1894	John F. Dry	1895	John F. Dry
1896	John F. Dry	1897	John F. Dry	1898	John F. Dry
1899	John F. Dry	1900	John F. Dry	1901	John F. Dry
1902	John F. Dry	1903	John F. Dry	1904	John F. Dry
1905	John F. Dry	1906	John F. Dry	1907	John F. Dry
1908	John F. Dry	1909	John F. Dry	1910	John F. Dry
1911	John F. Dry	1912	John F. Dry	1913	John F. Dry
1914	John F. Dry	1915	John F. Dry	1916	John F. Dry
1917	John F. Dry	1918	John F. Dry	1919	John F. Dry
1920	John F. Dry	1921	John F. Dry	1922	John F. Dry
1923	John F. Dry	1924	John F. Dry	1925	John F. Dry
1926	John F. Dry	1927	John F. Dry	1928	John F. Dry
1929	John F. Dry	1930	John F. Dry	1931	John F. Dry
1932	John F. Dry	1933	John F. Dry	1934	John F. Dry
1935	John F. Dry	1936	John F. Dry	1937	John F. Dry
1938	John F. Dry	1939	John F. Dry	1940	John F. Dry
1941	John F. Dry	1942	John F. Dry	1943	John F. Dry
1944	John F. Dry	1945	John F. Dry	1946	John F. Dry
1947	John F. Dry	1948	John F. Dry	1949	John F. Dry
1950	John F. Dry	1951	John F. Dry	1952	John F. Dry
1953	John F. Dry	1954	John F. Dry	1955	John F. Dry
1956	John F. Dry	1957	John F. Dry	1958	John F. Dry
1959	John F. Dry	1960	John F. Dry	1961	John F. Dry
1962	John F. Dry	1963	John F. Dry	1964	John F. Dry
1965	John F. Dry	1966	John F. Dry	1967	John F. Dry
1968	John F. Dry	1969	John F. Dry	1970	John F. Dry
1971	John F. Dry	1972	John F. Dry	1973	John F. Dry
1974	John F. Dry	1975	John F. Dry	1976	John F. Dry
1977	John F. Dry	1978	John F. Dry	1979	John F. Dry
1980	John F. Dry	1981	John F. Dry	1982	John F. Dry
1983	John F. Dry	1984	John F. Dry	1985	John F. Dry
1986	John F. Dry	1987	John F. Dry	1988	John F. Dry
1989	John F. Dry	1990	John F. Dry	1991	John F. Dry
1992	John F. Dry	1993	John F. Dry	1994	John F. Dry
1995	John F. Dry	1996	John F. Dry	1997	John F. Dry
1998	John F. Dry	1999	John F. Dry	2000	John F. Dry

Dry Cemetery

Last name	First name	born	died	note
Morgenthaler	George	1890	1891	"
Morgenthaler	Frank J.	1903	1903	"
Morgenthaler	Clarence	1897	1937	"
Noward	Scottie B.	"Jun 14, 1894"	"Nov 2, 1894"	son of C. A. & Mamie
Parkerson	Polly Ann	1870	1962	nee Glover
Parkerson	Lacy M.	1896	"Jul 28, 1976"	"
Parkerson	Polly Ann	1870	1962	"
Parkerson	Lucy M.	1896	"Jul 28, 1976"	"
Qualls	infant	Sep 1906	Sep 1906	dau of Joe & Hattie
Qualls	Verdia Bell	"Feb 6, 1893"	"Apr 29, 1905"	dau of J. & H. Qualls
Qualls	Vernor	"Jul 24, 1900"	"Aug 21, 1910"	son of J. & H.
Smith	William E.	1898	"Mar 16, 1961"	"
Smith	Clara Bernice	"Apr 6, 1906"	"Feb 18, 1981"	[Dry] Dau. of R. O. & A.
Thornsberry	Jefferson *	"Feb 22, 1813"	"Nov 4, 1876"	"
Thornsberry	Sarah	"Dec 9, 1818"	"Nov 13, 1890 72y 11m"	Wife of J. nee Dry
Thornsberry	Margaret E.	"	"Jan 13, 1854 7y 7m 29d"	dau of J. & S.
Thornsberry	Sarah G.	"	"Apr 17, 1852 3y 8m 25d"	dau of J. & S.
Thornsberry	Martha J.	"	"Apr 11, 1852 8y 3m 27d"	dau of J. & S.
Thornsberry	John F.	"	"Mar 21, 1852 11m 11d"	son of J. & S.
Thornsberry	Leah E.	"Mar 19, 1858"	"Sep 15, 1859"	dau of J. & S.
Thornsberry	Jefferson	"Sep 22, 1854"	"Apr 11, 1863"	son of J. & S.
Thornsberry	Andrew Walter	"Oct 1, 1856"	"Aug 16, 1880 "	"
Thornsberry	Francis *	"Feb 22, 1813"	"Nov 6, 1872 "	"married Oct 29, 1839"
Thornsberry	Laurea Mahala	"Jan 4, 1821"	"Nov 4, 1874"	nee Corzine
Turner	James Franklin	"Feb 10, 1837"	"Jun 12, 1922"	father of Hattie
Williams	Austin Jr.	1846	1873	"CW, Co. C 81 Ill Inf"
Williams	Pearl	"	"	dau of Eli & Louisa [Winn]
Williams	Ethel	"	"	dau of Eli & Louisa [Winn]

* Family tradition holds that Francis and Jefferson Thornsberry were twins. There is no proof that they were twins or even brothers but they are buried next to each other and with most of their children.

City Cemetery

Lot	Name	Date	Age	Spouse
101	John J. ...	1871
102	...	1872
103	...	1873
104	...	1874
105	...	1875
106	...	1876
107	...	1877
108	...	1878
109	...	1879
110	...	1880
111	...	1881
112	...	1882
113	...	1883
114	...	1884
115	...	1885
116	...	1886
117	...	1887
118	...	1888
119	...	1889
120	...	1890
121	...	1891
122	...	1892
123	...	1893
124	...	1894
125	...	1895
126	...	1896
127	...	1897
128	...	1898
129	...	1899
130	...	1900
131	...	1901
132	...	1902
133	...	1903
134	...	1904
135	...	1905
136	...	1906
137	...	1907
138	...	1908
139	...	1909
140	...	1910
141	...	1911
142	...	1912
143	...	1913
144	...	1914
145	...	1915
146	...	1916
147	...	1917
148	...	1918
149	...	1919
150	...	1920

Name	page		
Abanatha	24	Bridges	39
Ackroyd	49	Britton	6,25
Allen	5	Brock	6,25,50
Allsup	5	Brooks	25
Anderson	4,5,36,49	Brown	6,25,36,42,45,50
Apel	5	Brudnisky	50
Appel	5	Bruit	50
Arnold	49	Bryant	35
Asbury	5	Bull	50
Bailey	59	Bunge	6,50
Baker	49	Burbank	6
Ballard	49	Burton	45,50
Bardmass	25,43,48	Campbell	6,36,45
Barlow	25	Carnes	25
Barrett	25	Carpenter	50
Beleos	5	Carroll	36
Benedict	5,25,36	Carruthers	6
Benson	24	Carson	45
Berg	5	Carter	25
Berry	25	Casey	50
Billows	5	Cavins	25,59
Bird	45	Chambers	6
Bishop	5,49	Chapman	39
Bissel	59	Cheek	6
Black	5	Cherry	6
Blakely	5,6	Clark	6,25,42,50
Bolte	6	Claxton	42
Boothroyd	59	Coffel	50
Bossie	6	Coleman	42
Bost	32	Collins	6
Boyd	25	Commean	6,7
Braden	6	Conner	44
Bradford	6	Cook	7,25
Bradley	49	Corrington	7
Bramley	6,50	Cowley	35
Brangford	23	Crabell	7
Brayfield	6,50	Craig	39
		Crain	50
		Crane	2,23,45
		Crews	25

City Cemetery

son of W. & Louisa (Wm.)	1872	Jan 16, 1872	1872	John	John
son of W. & Louisa (Wm.)	1873	Jan 16, 1873	1873	John	John
son of W. & Louisa (Wm.)	1874	Jan 16, 1874	1874	John	John
son of W. & Louisa (Wm.)	1875	Jan 16, 1875	1875	John	John
son of W. & Louisa (Wm.)	1876	Jan 16, 1876	1876	John	John
son of W. & Louisa (Wm.)	1877	Jan 16, 1877	1877	John	John
son of W. & Louisa (Wm.)	1878	Jan 16, 1878	1878	John	John
son of W. & Louisa (Wm.)	1879	Jan 16, 1879	1879	John	John
son of W. & Louisa (Wm.)	1880	Jan 16, 1880	1880	John	John
son of W. & Louisa (Wm.)	1881	Jan 16, 1881	1881	John	John
son of W. & Louisa (Wm.)	1882	Jan 16, 1882	1882	John	John
son of W. & Louisa (Wm.)	1883	Jan 16, 1883	1883	John	John
son of W. & Louisa (Wm.)	1884	Jan 16, 1884	1884	John	John
son of W. & Louisa (Wm.)	1885	Jan 16, 1885	1885	John	John
son of W. & Louisa (Wm.)	1886	Jan 16, 1886	1886	John	John
son of W. & Louisa (Wm.)	1887	Jan 16, 1887	1887	John	John
son of W. & Louisa (Wm.)	1888	Jan 16, 1888	1888	John	John
son of W. & Louisa (Wm.)	1889	Jan 16, 1889	1889	John	John
son of W. & Louisa (Wm.)	1890	Jan 16, 1890	1890	John	John
son of W. & Louisa (Wm.)	1891	Jan 16, 1891	1891	John	John
son of W. & Louisa (Wm.)	1892	Jan 16, 1892	1892	John	John
son of W. & Louisa (Wm.)	1893	Jan 16, 1893	1893	John	John
son of W. & Louisa (Wm.)	1894	Jan 16, 1894	1894	John	John
son of W. & Louisa (Wm.)	1895	Jan 16, 1895	1895	John	John
son of W. & Louisa (Wm.)	1896	Jan 16, 1896	1896	John	John
son of W. & Louisa (Wm.)	1897	Jan 16, 1897	1897	John	John
son of W. & Louisa (Wm.)	1898	Jan 16, 1898	1898	John	John
son of W. & Louisa (Wm.)	1899	Jan 16, 1899	1899	John	John
son of W. & Louisa (Wm.)	1900	Jan 16, 1900	1900	John	John

* Family tradition holds that Francis and Jefferson Thornberry were twins. There is no proof that they were twins or even brothers but they are buried next to each other and with most of their children.

Crider	7	Fiss	26
Crowe	35	Foard	26
Curry	45	Ford	8,26,42
Curtis	50	Forth	51
Daniels	7	Foster	44,51
Darling	7	Foutch	8
Darlington	50	Francis	26
Dauberndick	7	Franklin	8
Davis	7,25,50	Fred	26
Davison	4,50,51	Freeman	40
Dial	25	Frizzell	51
Dobbins	42	Fulford	51
Dober	7	Galloway	8
Doerflein	26	Gant	26,51
Donoghue	51	Garner	8
Downs	35	Gee	8
Dry	45,51,58,59,60	Genesisio	26
Duncan	36	George	42
Dunson	7	Gerdes	36,40
Durkin	51	Gibson	36
Eakin	7	Gilliam	8,26
Eater	7	Gladson	8,9
Eaton	7,8,26,43,44,45,51	Glasscock	9
Edens	36	Glover	60
Ehler	36,39,40	Goacher	51
Eisfelder	44	Godwin	60
Elder	8	Goforth	9
Eldridge	40	Goos	35,42
Elledge	60	Gore	51
Epps	8	Gossman	58
Ernst	51	Gould	9
Etherton	51	Graf	36
Eubanks	26	Green	26
Evans	51	Greenwood	9
Fallansbee	41	Greer	9
Farthing	45,46	Gregory	26,27,36,37,40,44
Feltmeyer	36,40	Griffith	9,23
Ferguson	8,36,58	Grifith	23
Finney	35,51	Groves	44
Fisher	36,40	Gulley	9

Name	page
Abraham	24
Ackroyd	49
Allen	5
Alban	5
Anderson	4,5,36,42
Apel	5
Apfel	5
Arnold	49
Asbury	5
Bailey	59
Baker	49
Ballard	49
Barthman	20,43,48
Barlow	25
Bartlett	25
Batson	5
Benedict	5,25,36
Benson	24
Bery	5
Berry	25
Billows	5
Bird	45
Bishop	5,42
Bisnel	59
Black	5
Blakey	5,6
Boltz	6
Boothroyd	59
Bosnie	6
Boyd	32
Boyd	25
Braden	6
Bradford	6
Bradley	49
Bramley	6,50
Brangford	23
Brayfield	6,50
Bridges	39
Britton	6,25
Brook	6,25,50
Brooks	25
Brown	6,25,36,43,45,50
Brudnisky	50
Brull	50
Bryant	35
Bull	50
Bunge	6,50
Burbank	6
Burton	45,50
Campbell	6,36,45
Carnes	25
Carpenter	50
Carroll	36
Carruthers	6
Carson	45
Carter	25
Casey	50
Cavins	25,28
Chambers	6
Chapman	39
Cheek	6
Cherry	6
Clark	6,25,42,50
Claxton	45
Coffel	60
Coleman	45
Collins	6
Connors	6,7
Conner	44
Cook	7,25
Corrington	7
Cowley	35
Cradell	7
Craig	39
Crain	50
Crane	2,23,45
Crows	25

Gunderson	37	Howell	28,52
Gunn	9,51	Howells	11
Haggar	27	Howerton	11
Haggard	27,40,44	Hudson	4,11
Hagler	51,52	Huggins	40,46,60
Hagler	52	Huth	44,46
Hall	9,52	Hutson	4
Hamburger	27	Ielasi	35
Hamilton	9	Inabnit	11
Hamilton	27	Ing	37
Hamilton	40	Ivester	35
Hampleman	4,9,10	Jackson	28,52
Hankla	10	Jenkel	37,46
Hansford	52	Jinks	52
Hanson	35	Johnson	11,46,52,53
Hariss	27	Jones	11,28,40,53
Harkrider	10	Junkins	2,4,11
Harris	10,27,37	Justice	53
Harrison	10,27	Kammarmaeear	37
Harriss	27,28,46,52,60	Kanzler	58
Hart	46	Karney	29
Harvey	28	Kearby	11
Hauser	37	Kee	29
Hawkins	4,24	Keeling	11
Healy	28	Keeth	11
Heape	10,24,35,42	Keith	11,12,46,47,53
Heinsman	28	Kelin	12
Hemly	28	Kell	53
Hensley	46	Keller	12
Hester	37,46	Kelley	12,29
Hett	28	Kellner	12
Heuser	10	Kellogg	12
Hill	2,46,52	Kelly	29
Hiller	10	Kennedy	53
Hisey	52	Killingsworth	53
Hitt	10,11,28,46	King	12,13
Holden	35,42,52	Kinney	53
Holmes	11,46	Kirkpatrick	53
Hopp	37	Knapp	13
House	11,32,52	Knauer	13

38	Fias	7	Crider
38	Foard	38	Growe
8,28,43	Ford	45	Gury
51	Forth	50	Curtis
44,51	Foster	7	Daniels
8	Foutch	7	Darling
38	Francis	50	Darlington
8	Franklin	7	Daubertnick
38	Fred	7,25,50	Davis
40	Freeman	4,50,51	Davison
51	Fritzell	28	Dial
51	Fylford	42	Hobbins
8	Galloway	7	Dobert
38,51	Gant	28	Doerflin
8	Garner	51	Donoghue
8	Gas	35	Downs
38	Genais	45,51,58,59,60	Dry
42	George	38	Duncan
38,40	Gerdes	7	Dunson
38	Gibson	51	Dorkin
8,28	Gillian	7	Eakin
8,9	Gladson	7	Eater
8	Glascock	7,8,28,43,44,45,51	Eaton
60	Glover	38	Edens
51	Goscher	38,39,40	Ehler
60	Gowan	44	Hieselder
9	Goforth	8	Elder
28,42	Goos	40	Hibridge
51	Gore	60	Hledge
58	Gosman	8	Epps
9	Gould	51	Ernst
38	Graf	51	Etherton
28	Green	38	Eubank
9	Greenwood	51	Evens
9	Greer	41	Fallsbee
28,27,38,37,40,44	Gregory	45,48	Farthing
9,23	Griffith	38,40	Felmevex
23	Griffith	8,38,58	Ferguson
44	Groves	35,51	Finney
9	Gulley	38,40	Fisher

Kothe	40	McElvain	44
Krause	13	McLay	42
Krone	13	McQuaid	41
Laney	13	Mead	55,60
Lappin	13	Medcalf	38
Layman	13	Melvin	35
Le Grand	29	Mercer	14
Lee	2,23	Merkel	14
Leigh	13	Metcaif	38
Lemmon	2,3,13	Meyer	47
Lemons	53	Meyers	23
Lenz	37	Mezo	29
Lipe	42,53,54	Michelson	55
Little	29,44	Mifflin	29
Lively	29,54	Miller	14,29,41,42,43,47
Logan	37,44,47	Millikin	47
Long	42	Moake	55
Lorang	29	Montgomery	29
Loucks	4,13	Moore	14,15,30,43,55
Lovelady	13	Morgan	32,55
Lows	47	Morganthaler	60
Lubben	37	Morgenstern	15,47,55
Lundberg	13	Morris	30,55
Lynch	37,54	Mueller	55
Mabus	54	Murphy	4
Maclin	54	Murry	15
Malone	29,44,54,60	Nevill	55
Manis	13,29	Neville	15,41
Mankin	13	Noris	55
Marganthalder	47,60	Norris	55
Marlow	14,37,38,40,41,47,54	Noward	15,43,61
Marsh	47	O'Keefe	55
Martin	4,14,44	O'Neil	38
Mathias	54	Offerman	41
Mathis	54,55	Ogelvie	55
Matson	38	Okeffe	15
McCollow	14	Omer	47
McCollow	14,29,55	Opp	38,39,41
McCord	55	Orr	55
McDonald	55	Osborn	55

37	Howell	37	Gunderson
11	Howells	3,51	Gunn
11	Howerton	27	Haggar
4,11	Hudson	27,40,44	Haggard
40,46,50	Huggins	51,52	Hager
44,48	Huth	52	Hager
4	Hutson	9,52	Hall
25	Ielani	27	Hamburger
11	Inabait	9	Hamilton
37	Ing	27	Hamilton
35	Ivester	40	Hamilton
28,52	Jackson	4,9,10	Hampman
37,48	Jankel	10	Hankle
52	Jinke	52	Hansford
11,46,52,53	Johnson	35	Hanson
11,28,40,53	Jones	27	Harris
2,4,11	Junkins	10	Hartkridger
52	Jurice	10,27,37	Harris
37	Kasner	10,27	Harrison
52	Kanfer	27,28,46,52,50	Harris
29	Karvey	46	Hart
11	Keaby	28	Harvey
29	Kee	37	Hausor
11	Keeling	4,24	Hawkins
11	Keith	28	Healy
11,12,46,47,53	Keith	10,24,25,42	Heape
12	Kellin	28	Heinman
53	Kell	28	Hemly
12	Keller	48	Hensley
12,29	Kelley	37,48	Heater
12	Kelner	28	Hetz
12	Kellogg	10	Hewer
29	Kelly	2,48,52	Hill
53	Kennedy	10	Hilley
53	Klingworth	52	Hisey
12,13	King	10,11,28,48	Hitt
53	Kinney	28,42,52	Holden
53	Kirkpatrick	11,48	Holmes
13	Knapp	37	Hopp
13	Knauer	11,32,52	House

Overton	15	Rothhaar	41
Owens	15	Rountree	17
Padrick	15	Rudloff	56
Payne	55	Rushing	30
Perry	15	Ryans	17
Persinger	4	Sauerhage	17
Phillips	15	Saunders	17
Pick	44	Scarber	56
Pierce	15	Schmalriede	39
Piotrowiez	15	Schmidt	41
Poe	47	Schneider	3
Polley	15,16	Schroeder	17,44
Potter	55	Segelken	17
Preston	3,16	Seibert	41
Price	16	Setzkorn	39
Primm	55	Sheriff	17
Prior	16	Shirley	30
Provart	16,17,30	Short	56
Putman	55	Shurtz	17,18,23
Qualls	17,47,61	Simmons	18
Queen	17,47	Slade	18
Quillman	23,55	Smelline	18
Ragland	17	Smith	18,30,56,61
Ramsey	17	Soper	56
Rapp	17	Sprenger	43
Rednour	47	Spuhr	39
Reidelberger	43	Spurgeon	56
Revelle	55,56	Sronce	30
Revelle	56	Staddon	56
Rial	56	Stanford	18
Rice	30,41	Stanhouse	30
Rich	56	Staton	24,30,31,56
Richardson	17,56	Stephens	56
Roach	30	Stephenson	23
Roberds	30	Sterlilng	56
Robinson	30,39,41	Stoker	3
Robison	56	Stotz	43
Rodely	30	Strait	18,31,56
Rogers	43	Strawbridge	39,43
Ross	17	Szczeblewski	18

44	McEivain	40	Koche
43	McLay	13	Krause
41	McQuaid	13	Krone
55,60	Mead	13	Laney
38	Medcalf	13	Lappin
35	Melvin	13	Layman
14	Meyer	29	Le Grand
14	Merkel	2,23	Lee
38	Metcalf	13	Leigh
47	Meyer	2,2,13	Lemmon
23	Meyers	53	Lemons
29	Mezo	37	Lenz
55	Michelson	42,53,54	Lipe
29	Millin	29,44	Little
47	Miller 14,29,41,42,43,47	29,54	Lively
55	Millikin	37,44,47	Logan
29	Moske	42	Long
29	Montgomery	29	Lorang
14,15,30,43,55	Moore	4,13	Loucks
32,55	Morgan	13	Lovelady
60	Morganstaler	47	Lowe
15,47,55	Morganstern	37	Lubben
30,55	Morris	13	Ludberg
55	Mueller	37,54	Lynch
4	Murphy	54	Mabus
15	Murvy	54	Macbin
55	Nevill	29,44,54,60	Malone
15,41	Neville	13,29	Mans
55	Noria	13	Markin
55	Norris	47,60	Margantaler
15,43,51	Noward	14,37,38,40,41,47,54	Marlow
55	O'Keefe	47	Marsh
38	O'Neil	4,14,44	Martin
41	Offerman	54	Mathias
55	Ogelvie	54,55	Mathis
15	Olette	38	Mason
47	Omer	14	McCollom
38,39,41	Opp	14,29,55	McColum
55	Orr	55	McCord
55	Osborn	55	McDonald

Tackitt	18	Wells	24
Tate	56	West	4,20
Taylor	18,39,56	Wheatley	57
Teabeau	18	Whitaker	48
Teague	31,56,57	White	57
Teel	18	Whitlatch	31
Tennison	18	Whitlock	20
Terry	18,31,57	Wilburn	20
Tharp	57	Wilkerson	20
Thompson	18,19,23,57	Wilks	21,41,48,57
Thornsberry	61	Williams	3,21,31,61
Thornton	19,31	Williamson	21
Throop	19	Wilsdorf	35
Tipton	43	Wilson	4,21
Todd	57	Winthrop	21
Trimm	47	Wolf	21
Trulove	31	Wolfe	21,58
Tucker	19,31	Woodside	21,24,58
Turman	31	Woodward	58
Turner	19,61	Woosley	21
Turns	3	Wright	21,48,58
Tyler	19,20,31	Wynn	22,48
Uhles	47,48,57	Young	31
Unterfer	44	Youngblood	4
Valentine	20	Zacharich	58
Valier	20,3	Zettler	22
Van Hoorebeke	20	Zoller	58
Varnum	20		
Vilier	20		
Vordtriede	39,41		
Wagstaff	39		
Warren	39		
Wasson	35		
Weaver	23		
Webb	20		
Webber	41		
Webster	20		
Weeks	57		
Weisel	48		
Welch	43		

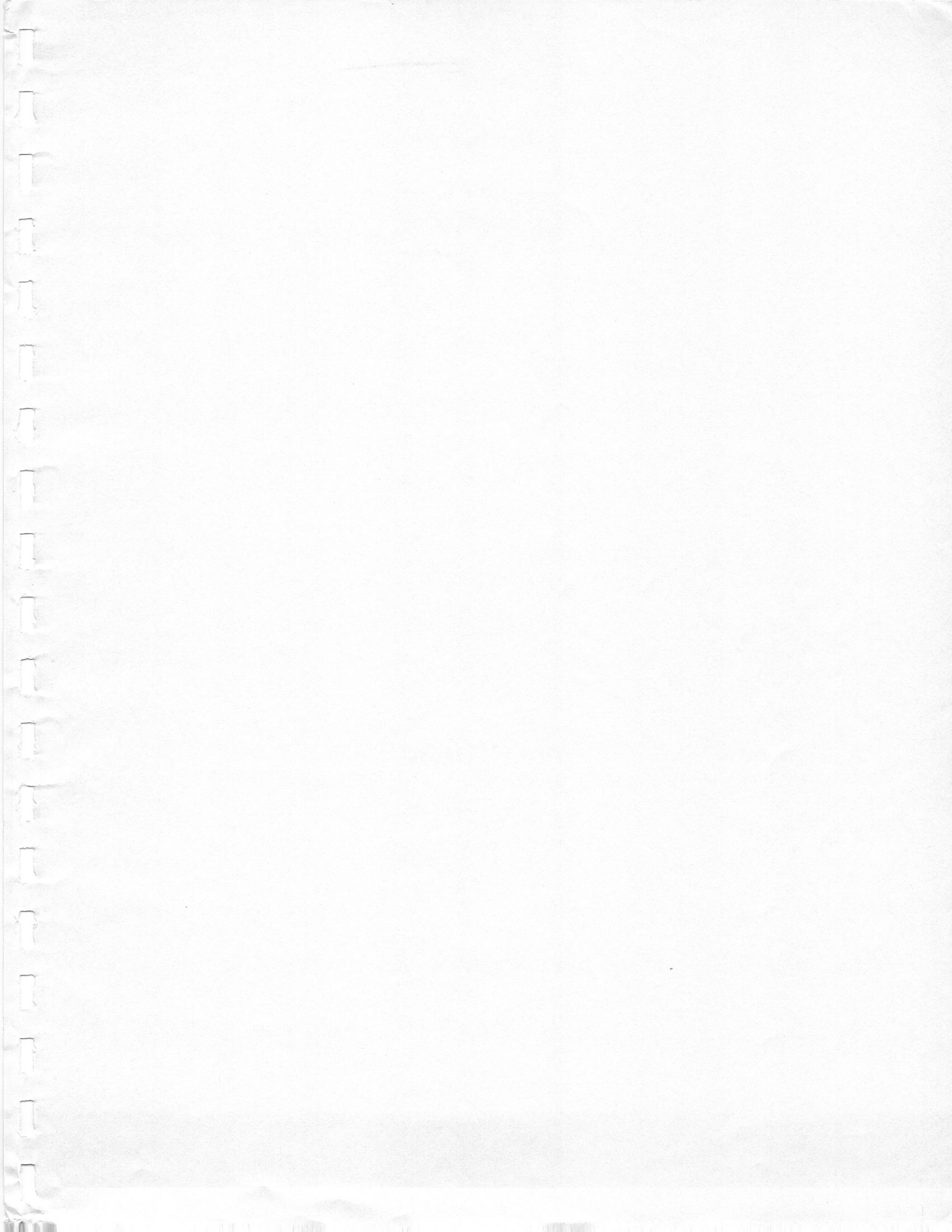

24	Wells	18	Tackitt
4,20	West	50	Tate
57	Wheatley	18,39,50	Taylor
48	Whitaker	18	Tebben
57	White	31,50,57	Teague
31	Whitatch	18	Teal
20	Whitlock	18	Tennison
20	Whitburn	18,31,57	Terry
20	Wilkinson	57	Tharp
21,41,48,57	Wilks	18,18,23,57	Thompson
3,21,31,51	Williams	51	Thornberry
21	Williamson	19,31	Thornton
30	Wladoff	19	Throp
4,21	Wilson	43	Tipton
21	Winthrop	57	Todd
21	Wolf	47	Trim
21,50	Wolfe	31	Trulove
21,24,50	Woodside	19,31	Tucker
50	Woodward	31	Turnan
21	Woolsey	18,51	Turner
21,40,50	Wright	3	Turns
22,40	Wynn	19,20,31	Tyler
31	Young	47,48,57	Uhlen
4	Youngblood	44	Unterfer
50	Zachrich	20	Valentine
22	Zettler	20,3	Vaher
50	Zoller	20	Van Hoorbeke
		20	Varnum
		20	Vlier
		20	Vlier
		39,41	Vordrube
		39	Wagstaff
		39	Warren
		35	Watson
		23	Weaver
		20	Webb
		41	Webber
		20	Webster
		57	Weeks
		48	Weisel
		43	Weich

PUBLIC LIBRARY
PINCKNEYVILLE, ILLINOIS

Donated to the Pinckneyville Library by the
Perry County Historical Society. August 1994

108 W. Jackson
Pinckneyville, IL 62274
357-2225

P. O. Box 1013
Du Quoin, IL 62832

